

1831 E SYLVAN AVENUE, APPLETON, WI, 54915-5877

<https://www.adashunjones.com>

1831 E SYLVAN
Avenue, APPLETON,
WI, 54915-5877



\$370,000

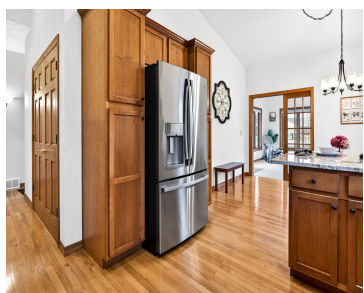

Meticulously maintained condo with numerous updates for worry-free living! Recent improvements include a new furnace, central air, refrigerator, stove, granite countertops, epoxy garage floor, sunroom shades, composite step and railing to the back patio, and extensive professional landscaping. Vaulted ceilings and arched doorways create a bright, open feel throughout. Relax by the cozy living room...

• 2288 sq ft



Deb
Legacy Realty Collective



Carolyn
Berkshire Hathaway HS Fox Cities Realty



Michelle
Realty One Group Haven

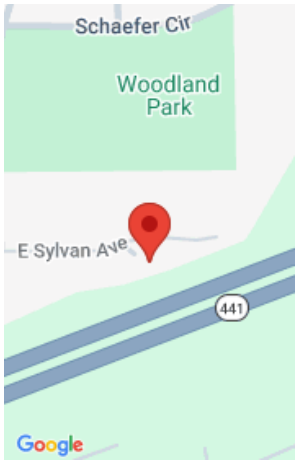

Features

Price per sq ft: \$161.71

Lot Size, acres: 0.23

For Sale or Rent: For Sale

Association Name: Woodland Park

Parcel Number: 319415208

AttachedGarageYN: No

Cooling: Central Air

PoolPrivateYN: No

Amenities: Dishwasher, Dryer, Microwave, Range, Refrigerator

Below Grade Finished Area, sq ft: 706

Sewer: Public Sewer

Area, sq ft: 2,288 sq ft

Year built: 1998

Association Fee: 280

Association Amenities: Cat Allowed, Common Green Space, Dog Allowed, Patio, Pet Number Limit

GarageYN: No

Heating: Forced Air

FireplaceYN: No

Features: At Least 1 Bathtub, Breakfast Bar, Cable Available, Gas, Hi-Speed Internet Availbl, Pantry, Two, Vaulted Ceiling(s), Wood/Simulated Wood Fl

Above Grade Finished Area, sq ft: 1582

Water Source: Public

Tax Amount: \$5,280

Room Sizes

Main Level Bedroom 1 14x13 Bedroom 2 13x12 Kitchen 11x11 Living Room 20x15 Dining Room 11x9 Other Room 14x11 Lower Level Family Room 32x15 Other Room 2 13x12

Building Details

NewConstructionYN: No

Exterior Material: Brick, Vinyl Siding

Parking: Attached, Garage, Garage Door Opener, Oversized

Agent Details

Agent Full Name: Michelle L. Maiman

Agent Email: michelle@roghaven.com