

1830 PINE TREE COURT, LUXEMBURG, WI, 54217

https://www.adashunjones.com

1830 PINE TREE  
Court, LUXEMBURG,  
WI, 54217

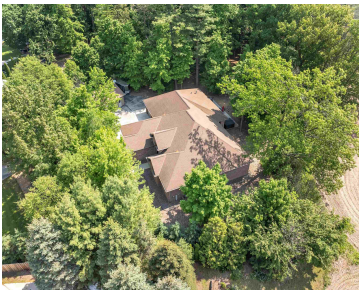

\$724,900

Exceptional 4,148 sq ft ranch on a wooded cul-de-sac lot! Grand 16-ft front entry, dramatic kitchen w/ black & gold granite island, brick barrel ceiling, double ovens, & dry bar. Living & family rooms each w/ stone fireplaces & reclaimed maple mantles. Spa-like primary suite w/ double vanity, tiled walk-in shower, & huge closet. Lower...



Jill  
Coldwell Banker Real Estate Group

- 3 beds
- 4 baths
- Residential
- Residential,Single Family Residence
- Active
- 4148 sq ft

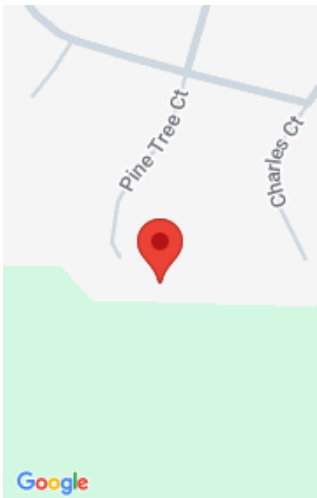

---

## Features

**GarageYN:** No

**FireplaceYN:** No

**Security Features:** Security System

**Features:** At Least 1 Bathtub,Cable Available,Gas,Hi-Speed Internet Availbl,Kitchen Island,Pantry,Sauna,Second Kitchen,Two,Walk-in Closet(s),Walk-in Shower,Wood/Simulated Wood Fl

**Below Grade Finished Area, sq ft:** 1352

**Inclusions:** Range/oven,fridge,DW,micro,disposal,bev fridge,W/D,security system,Ring,hot tub,water softener,TV mounts,surround sound,garage heater,shed,Suana

**AttachedGarageYN:** No

**PoolPrivateYN:** No

**Lot Features:** Cul-De-Sac

**Above Grade Finished Area, sq ft:** 2796

**Tax Amount:** 7771.8

**Exclusions:** Personal Property. Negotiable: pool table, furniture

---

## Amenities

**Waterfront available:** No

**Cooling:** Central Air

**Amenities:** Dishwasher,Disposal,Dryer,Microwave,Range,Refrigerator,Washer

**Water Source:** Public

**Sewer:** Public Sewer

---

## Room Sizes

Room type	Dimensions	Level
Bedroom 1	15x15	Main
Bedroom 2	13x11	Main
Bedroom 3	13x11	Main
Family Room	15x14	Main
Formal Dining Room	15x16	Main
Kitchen	20x15	Main
Living Room	25x20	Main
Other Room	17x15	Lower
Other Room 2	26x16	Lower
Other Room 3	14x13	Lower

## Building Details

**NewConstructionYN:** No

**ArchitecturalStyle:** Ranch

**Heating:** Forced Air

**Basement:** 8Ft+ Ceiling,Full,Partial Fin. Contiguous,Sump Pump

**Exterior material:** Brick

**Parking:** Attached,Basement,Heated Garage

---

## Agent Details

**Agent Full Name:** Jill M Dickson-Kesler

**Agent Email:** [jdickson@coldwellhomes.com](mailto:jdickson@coldwellhomes.com)