

1825 PINE TREE COURT, LUXEMBURG, WI, 54217-1356

<https://www.adashunjones.com>

1825 PINE TREE Court, LUXEMBURG, WI, 54217-1356



\$574,900

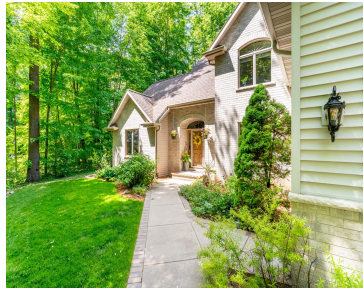

Exceptional one owner custom-built 2 story set on a wooded 1.4-acre cul-de-sac lot, this home features 4 bedrooms, 2.5 baths, the dramatic great room showcases soaring cathedral ceilings & floor-to-ceiling stone gas fireplace. Enjoy an open-concept kitchen/dining area with REAL hardwood floors, Quartz counter tops, and abundant cabinetry. Relax year-round in the glass sun room...

• 3385 sq ft



Malinda
Trimberger Realty, LLC

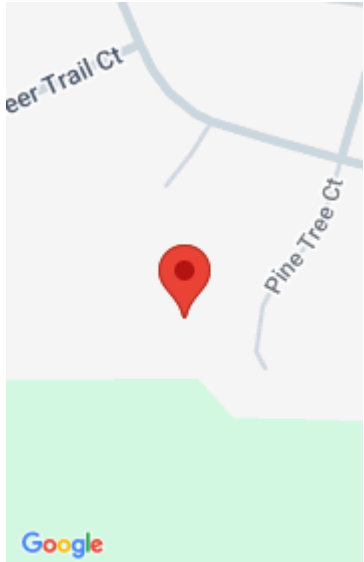

Features

Price per sq ft: \$169.84

Lot Size, acres: 1.4

Subdivision Name: Countryside Estates

Garage Spaces: 3

GarageYN: No

Heating: Forced Air

FireplaceYN: No

Lot Features: Cul-De-Sac, Rural -
Subdivision, Wooded

Amenities: Dishwasher, Dryer, Range,
Refrigerator, Washer

Below Grade Finished Area, sq ft: 731

Sewer: Public Sewer

Area, sq ft: 3,385 sq ft

Year built: 1999

For Sale or Rent: For Sale

Parcel Number: 146-00021-0190

AttachedGarageYN: No

Cooling: Central Air

PoolPrivateYN: No

Features: Formal Dining, Gas, One, Water
Softener-Own

Above Grade Finished Area, sq ft: 2654

Water Source: Public

Tax Amount: \$6,661.13

Room Sizes

Main Level Bedroom 1 15x13 Formal Dining Room 12x11 Kitchen 26x20 Living Room 19x17
Other Room 15x12 Upper Level Bedroom 2 13x11 Bedroom 3 12x11 Bedroom 4 26x10 Other
Room 3 18x13 Lower Level Family Room 18x16 Unfinished 13x12 Other Room 4 13x10

Building Details

NewConstructionYN: No

Basement: Finished,Full,Sump Pump

Exterior Material: Brick, Vinyl Siding

Parking: Attached, Basement, Garage Door Opener

Agent Details

Agent Full Name: Malinda A. Trimberger

Agent Email: trimrealty@gmail.com