

1822-1 PARKLAND DRIVE, WI, 54613

<https://www.adashunjones.com>

1822-1 Parkland Drive, WI, 54613



\$248,000

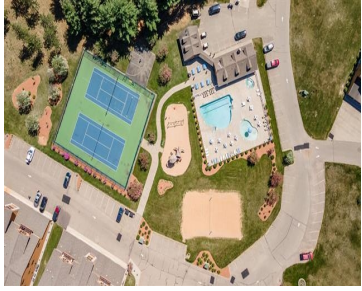

Northern Bay Condo on the shores of Castle Rock Lake. This special condo is on 1st floor and overlooking Hole # 3 (Replica of Augusta National # 16) & pond with marina access. This is a newer building that is close to the Tiki Bar for fun and entertainment. Other features are large bedrooms, master...

• 1689 sq ft



Dolly Coughlin Parr
Coldwell Banker Belva Parr Realty

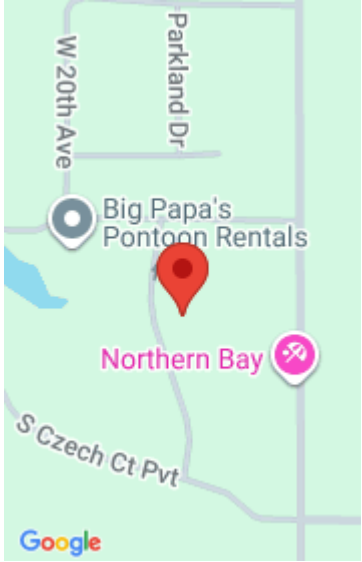

Features

Days on Market: 320

Year built: 2014

Association Fee: 600

Association Amenities: Clubhouse, Tennis Court(s), Park, Fitness Center, Spa/Hot Tub, Playground, Elevator(s), Pool, Boat Dock, Parking, Water/Sewer, Cable TV, Trash, Snow Removal, Maintenance Grounds, Maintenance, Insurance

Water Body Name: Castle Rock

AttachedGarageYN: Yes

Cooling: Central Air

PoolPrivateYN: No

Amenities: Dishwasher, Dryer, Microwave, Range, Refrigerator, Washer

Water Source: Shared Well

Sewer: Public Sewer

Area, sq ft: 1,689 sq ft

View: Water, Lake

Association Name: Northern Bay

Parcel Number: 034-02819-0598

GarageYN: Yes

Heating: Forced Air, Heat Pump, Electric

FireplaceYN: Yes

Features: Accessible Bedroom, Accessible Entrance, Accessible Full Bath, Gas, High Speed Internet, Kitchen Island, Main Level, Pantry

Above Grade Finished Area, sq ft: 1689

Tax Year: 2025

Tax Amount: \$2,929

Building Details

NewConstructionYN: No

Exterior Material: Wood Siding

Basement: None

Parking: Assigned, Attached, Garage

Agent Details

Agent Full Name: Dolly Coughlin Parr

Agent Email: dollyparr@gmail.com