

18 WINONA CT, APPLETON, WI, 54911-5143

https://www.adashunjones.com

18 WINONA CT,  
APPLETON, WI,  
54911-5143



\$98,800

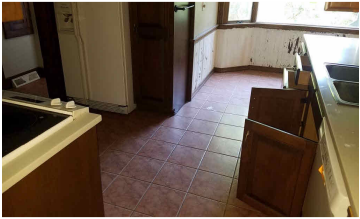

**\*\*Multiple offer Notice\*\*** All highest and best offers due into seller’s offer system by 2:00 pm, 8/12/16-Sold As-Is. Employees and family members residing with employees of JPMorgan Chase Bank, N.A,its affiliates or subsidiaries are strictly prohibited from directly or indirectly purchasing any property owned by JPMorgan Chase Bank, N.A

- 3 beds
- 2 baths
- Residential
- Residential,Single Family Residence
- Closed
- 2063 sq ft



---

# Features

<b>GarageYN:</b> No	<b>AttachedGarageYN:</b> No
<b>FireplaceYN:</b> No	<b>PoolPrivateYN:</b> No
<b>Features:</b> Formal Dining	<b>Above Grade Finished Area, sq ft:</b> 2063
<b>Tax Amount:</b> 4533	

---

# Amenities

<b>Waterfront available:</b> No	<b>Cooling:</b> Central Air
<b>Water Source:</b> Public	<b>Sewer:</b> Public Sewer

---

# Room Sizes

Room type	Dimensions	Level
Bedroom 1	11X16	Upper
Bedroom 2	13X14	Upper
Bedroom 3	11X11	Upper
Family Room	14X18	Main
Formal Dining Room	12X13	Main
Kitchen	10X16	Main
Living Room	14X24	Main

## Building Details

- NewConstructionYN: No

Heating: Forced Air

Exterior material: Aluminum Siding
- ArchitecturalStyle: Other

Basement: Partial

Parking: Detached