

1788 MAIDSTONE CIRCLE, GREEN BAY, WI,  
54313-7374

<https://www.adashunjones.com>

1788 MAIDSTONE  
Circle, Green Bay,  
WI, 54313-7374

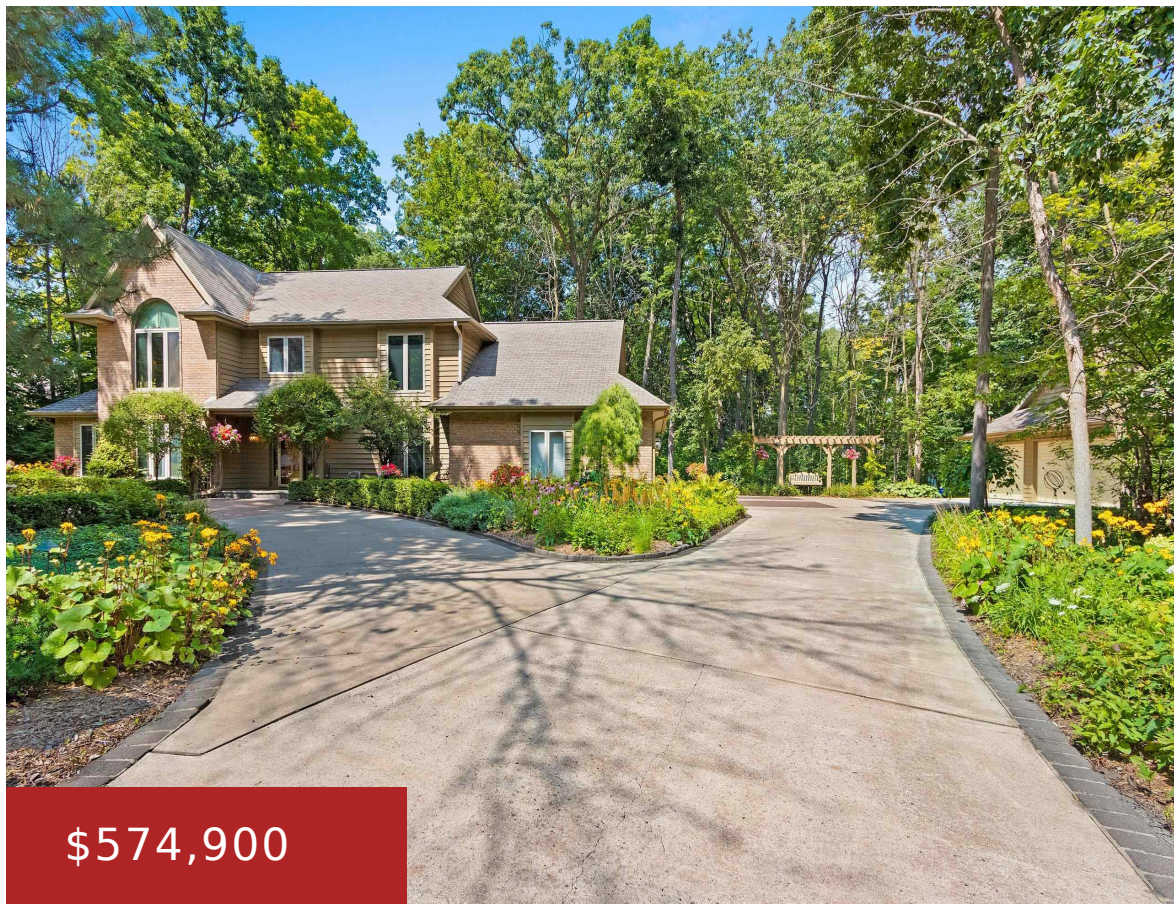

\$574,900

Nestled on a spacious, approx. .88- acre wooded lot you will find in addition to the 3-car attached garage, an additional “31 x 27” 3 car heated garage for a total of 6 stalls of storage! Embrace the perfect blend of privacy, nature & elegance in this stately custom-built one owner Executive Estate. The entire...

- 4 beds
- 4 baths
- Residential
- Residential
- Closed
- 3219 sq ft



**Jeanne**  
Coldwell Banker Real Estate Group



**Michelle**  
Coldwell Banker Real Estate Group



---

## Features

**GarageYN:** No

**FireplaceYN:** No

**ExteriorFeatures:** Deck, Patio, Sprinkler System

**Features:** At Least 1 Bathtub,Cable Available,Formal Dining,Jetted Tub,One,Pantry,Security System,Skylight(s),Walk-in Closet(s),Walk-in Shower,Water Softener-Own,Wet Bar,Wood Burning,Wood/Simulated Wood Fl

**Below Grade Finished Area, sq ft:** 108

**Inclusions:** stove, ref, dish, micro, w/d, blinds, draperies, fountain & waterfall w/pumps, Arbors & swing, Modine heater, lil bar ref, hearth TV, TV & Mt upbed.

**AttachedGarageYN:** No

**PoolPrivateYN:** No

**Lot Features:** Cul-De-Sac, Wooded

**Above Grade Finished Area, sq ft:** 3111

**Tax Amount:** 7978

**Exclusions:** all other TV

---

## Amenities

**Waterfront available:** No

**Water Source:** Municipal/City, Private Well

**Amenities:**

Dishwasher,Disposal,Dryer,Microwave,Range/Oven,Refrigerator,Washer

**Sewer:** Municipal Sewer

---

## Room Sizes

Room type	Dimensions	Level
Bedroom 1	14x19	Upper
Bedroom 2	10x13	Upper
Bedroom 3	12x12	Upper
Bedroom 4	11x13	Main
Family Room	16x19	Main
Formal Dining Room	12x12	Main
Kitchen	11x12	Main
Living Or Great Room	13x16	Main
Dining Room	24x12	Main
Other Room	9x12	Lower
Other Room 2	11x13	Main
Other Room 4	4x12	Main

# Building Details

**NewConstructionYN:** No

**Heating:** Central A/C, Forced Air

**Exterior material:**

Brick,Deck,Patio,Sprinkler  
System,Wood/Wood Shake/Cedar

**ArchitecturalStyle:** Colonial

**Basement:** Full,Partial Fin. Non-contig,Partial Finished  
Pre2020,Sump Pump

**Parking:** > 26' Deep Stall,Addtl

Garage(s),Attached,Detached,Garage Door  
>8',Heated,Opener Included

---

## Agent Details

**Agent Full Name:** Michelle Stimpson

**Agent Email:** mstimpson@coldwellhomes.com