

17810 ELAND ROAD, WITTENBERG, WI, 54499-8222

https://www.adashunjones.com

17810 ELAND Road,
WITTENBERG, WI,
54499-8222

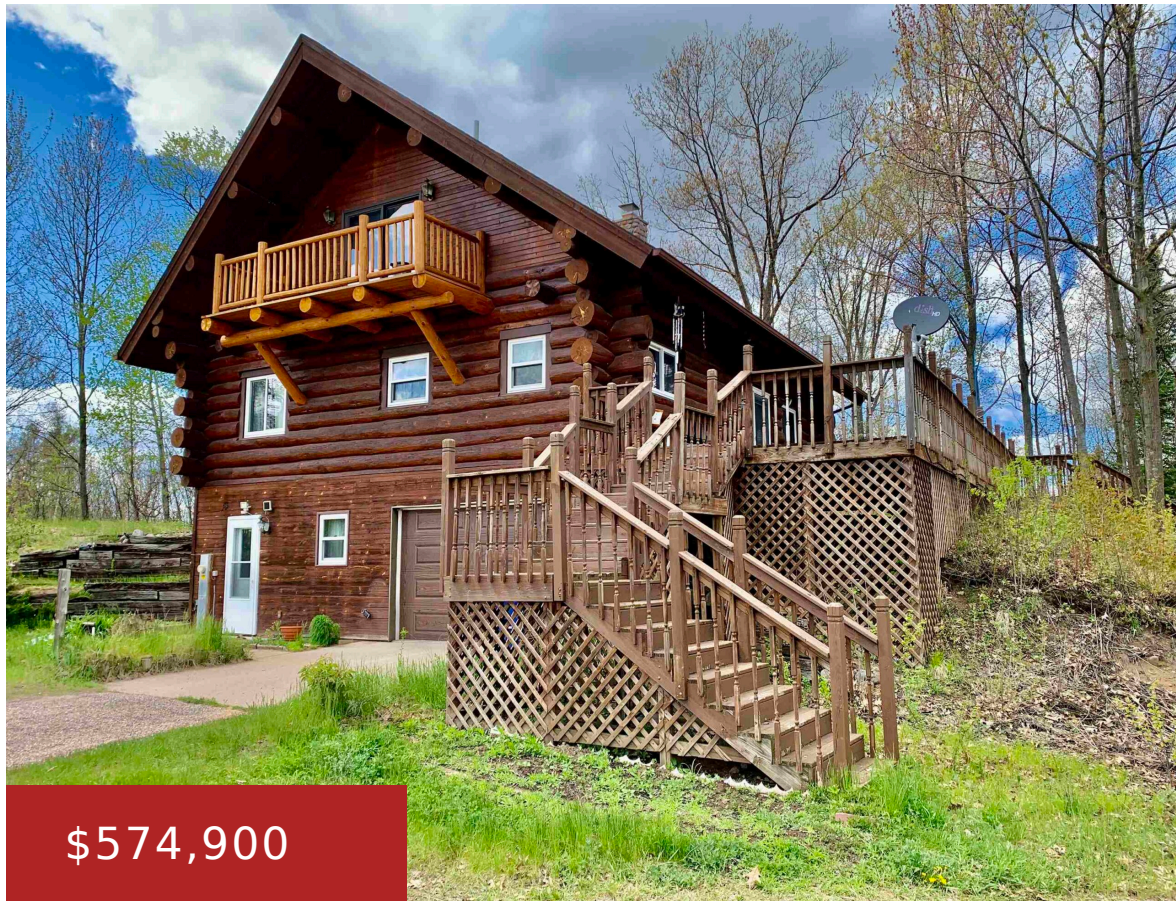

\$574,900

Wittenberg/Birnamwood area! 80 acres of prime hunting property with a beautiful full log constructed home or lodge, overlooking a picturesque, oversized pond. With food plots, beautiful high ground and wetland safe havens, this location has a proven record of trophy whitetail harvests. A trail system offers good access to the hunting acreage or wildlife viewing....



Eric
Hansen Investments, LLC

- 2 beds
- 2 baths
- Residential
- Residential
- Active
- 1913 sq ft

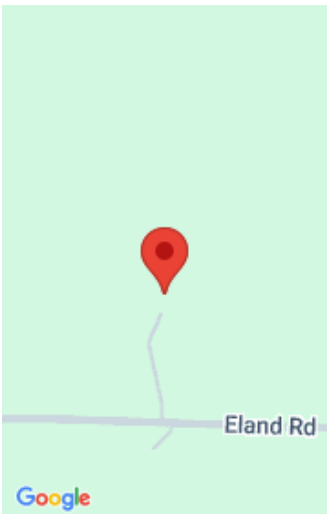

Features

GarageYN: No	AttachedGarageYN: No
FireplaceYN: No	PoolPrivateYN: No
ExteriorFeatures: Deck	Lot Features: Wooded
Features: Breakfast Bar,One,Vaulted Ceiling,Wood Burning	Above Grade Finished Area, sq ft: 1403
Below Grade Finished Area, sq ft: 510	Tax Amount: 4456.1
Inclusions: June 2024 a new roof was installed on Log home.	

Amenities

Waterfront available: No	Amenities: Dishwasher,Dryer,Microwave,Range/Oven,Refrigerator,Washer
Water Source: Private Well	Sewer: Conventional Septic

Room Sizes

Room type	Dimensions	Level
Bedroom 1	11X13	Main
Bedroom 2	22X20	Upper
Kitchen	8X16	Main
Living Or Great Room	19X18	Main
Dining Room	10X18	Main
Other Room 2	8X7	Lower
Other Room 3	14X14	Lower

Building Details

NewConstructionYN: No	ArchitecturalStyle: Log
Heating: Central A/C, Forced Air	Basement: Full,Partial Fin. Contiguous,Partial Finished Pre2020,Walk-Out Access
Exterior material: Deck,Log,Wood/Wood Shake/Cedar	Parking: Addtl Garage(s),Attached,Basement Access,Built Under Home,Detached,Tandem

Agent Details

Agent Full Name: Eric E Hansen	Agent Email: ehansen2008@hotmail.com
---------------------------------------	---------------------------------------------