

1751 BETTY JEAN LANE, GREEN BAY, WI, 54313-0000

<https://www.adashunjones.com>

1751 BETTY JEAN Lane, GREEN BAY, WI, 54313-0000



\$424,900

Home Similar to Photo

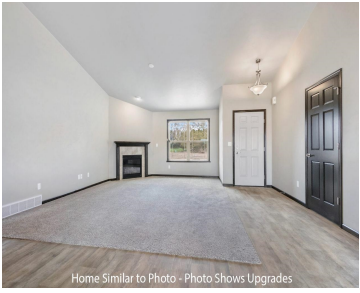

Home Similar to Photo - Photo Shows Upgrades



Home Similar to Photo - Photo Shows Upgrades



Home Similar to Photo - Photo Shows Upgrades

Newly built 1,618sf ranch in Hazel Estates Subdivision. Enjoy the large living room w/gas fireplace & cathedral ceiling which opens to dinette & kitchen. Kitchen features custom maple cabinets, walk-in pantry, island w/sink & snack ledge, & SS dishwasher & microwave. Split bedroom design allows for a private master bedroom which offers a walk-in closet...

• 1618 sq ft



Wade
Micoley.Com LLC



Features

Price per sq ft: \$262.61

Lot Size, acres: 0.34

Subdivision Name: Hazel Estates

Garage Spaces: 3

Parcel Number: VH-4552

AttachedGarageYN: No

Cooling: Central Air

PoolPrivateYN: No

Amenities: Dishwasher, Disposal, Microwave

Water Source: Public

Area, sq ft: 1,618 sq ft

Year built: 2026

For Sale or Rent: For Sale

Architectural Style: Ranch

GarageYN: No

Heating: Forced Air

FireplaceYN: No

Features: At Least 1 Bathtub, Gas, Kitchen Island, One, Split Bedroom, Walk-in Closet(s), Walk-in Shower

Above Grade Finished Area, sq ft: 1618

Sewer: Public Sewer

Room Sizes

Main Level Bedroom 1 13x13 Bedroom 2 12x10 Bedroom 3 12x10 Kitchen 17x10 Living Room 17x14 Dining Room 12x8 Other Room 5x5 Other Room 2 7x6

Building Details

NewConstructionYN: No

Basement: 8Ft+ Ceiling, Full, Full Sz Windows Min 20x24, Stubbed for Bath, Sump Pump

Exterior Material: Stone, Vinyl Siding

Parking: Attached, Basement, Garage Door Opener

Agent Details

Agent Full Name: Wade T. Micoley

Agent Email: wadem@micoley.com