

1743 SCHAEFER CIRCLE, APPLETON, WI, 54915-0000

https://www.adashunjones.com

1743 SCHAEFER
Circle, APPLETON,
WI, 54915-0000

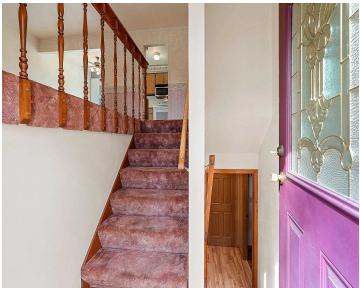

\$239,900

Charming 3-bedroom, 2-bath bi-level home in Appleton conveniently located near parks, an elementary school, and more! The main level offers a bright dining area with access to a large back deck overlooking the backyard, a full bath, the primary bedroom and second bedroom. The lower level adds an additional bedroom, a second full bath, and...



Skylar
Keller Williams Fox Cities



Gatlin
Keller Williams Fox Cities

- 3 beds
- 2 baths
- Residential
- Residential,Single Family Residence
- Active
- 1428 sq ft

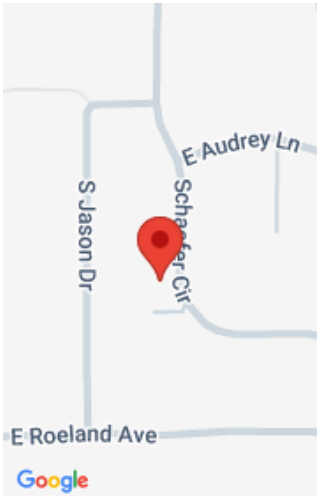

Features

GarageYN: No

FireplaceYN: No

Lot Features: Sidewalk, Rural - Subdivision

Above Grade Finished Area, sq ft: 816

Tax Amount: 3127.09

Exclusions: Seller's Personal Property, Staging Items

AttachedGarageYN: No

PoolPrivateYN: No

Features: At Least 1 Bathtub,Cable Available,Hi-Speed Internet Availbl,None,Walk-in Closet(s),Walk-in Shower,Wood/Simulated Wood Fl

Below Grade Finished Area, sq ft: 612

Inclusions: 2 Refrigerators, Washer, Dryer, Stove, Microwave, LL Bar stools, LL Dresser

Amenities

Waterfront available: No

Cooling: Central Air

Amenities: Dryer,Microwave,Range,Refrigerator,Washer **Water Source:** Public

Sewer: Public Sewer

Room Sizes

| Room type | Dimensions | Level |
|-------------|------------|-------|
| Bedroom 1 | 10x12 | Upper |
| Bedroom 2 | 8x11 | Upper |
| Bedroom 3 | 11x14 | Lower |
| Family Room | 11x22 | Lower |
| Kitchen | 8x8 | Upper |
| Living Room | 14x14 | Upper |
| Dining Room | 7x8 | Upper |
| Other Room | 7x4 | Lower |

Building Details

NewConstructionYN: No

Heating: Forced Air

Exterior material: Vinyl Siding

ArchitecturalStyle: Split Level

Basement: Finished,Full,Full Sz Windows Min 20x24,Shower Stall Only

Parking: Detached,Garage Door Opener

Agent Details

Agent Full Name: Skylar W Liebzeit

Agent Email: skylar@wifarmandhomerealty.com