

1741 SOVEREIGN WAY, NEENAH, WI, 54956

https://www.adashunjones.com

1741 SOVEREIGN  
Way, NEENAH, WI,  
54956

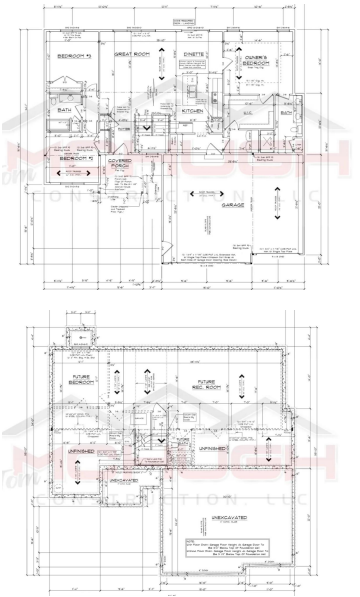

*Interior Finishes*  
1741 Freeman Dr. Neenah, WI

<b>HARDWARE: BLACK</b> STAIN SILVERGRASS	<b>COUNTERTOPS: CALCOTTA MARBLE</b> LVP WASHED OAK	<b>ADDITIONAL UPGRADES:</b> <ul style="list-style-type: none"><li>LEVERERS</li><li>KITCHEN STAINLESS SINK</li><li>TRAY CEILING IN MASTER</li><li>TALLER TOILETS</li><li>LVP IN LIVING AND HALL</li><li>EGRESS WINDOW</li></ul>
<b>PAINT COLOR: REPOSE GRAY</b> SHERWIN WILLIAMS	<b>CARPET: DRAGONITE</b>	<b>MCHUGH</b> CONSTRUCTION

Welcome home from Tom McHugh Construction! This home is under construction!!! The 1503 Palm floor plan, a 3 bedroom, 2 full bath ranch design. Standard features include LVP throughout the main living areas, insulated garage doors, fiberglass exterior doors, 2 panel interior doors, 1 egress window, central AC, basement stubbed for a future bath. Photo...



**Tom**  
Score Realty Group, LLC



**Stephanie**  
Score Realty Group, LLC

- 3 beds
- 2 baths
- Residential
- Residential, Single Family Residence
- Active
- 1560 sq ft

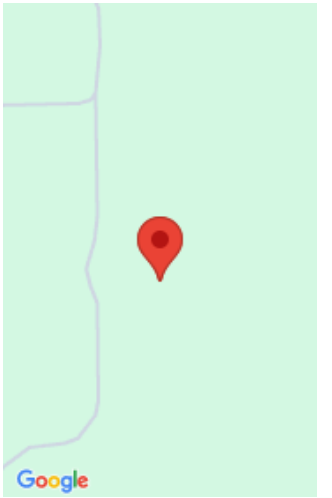

---

## Features

**GarageYN:** No  
**FireplaceYN:** No  
**Features:** None  
**Inclusions:** Dishwasher and Microwave

**AttachedGarageYN:** No  
**PoolPrivateYN:** No  
**Above Grade Finished Area, sq ft:** 1560

---

## Amenities

**Waterfront available:** No  
**Amenities:** Dishwasher,Microwave  
**Sewer:** Public Sewer

**Cooling:** Central Air  
**Water Source:** Public

---

## Room Sizes

Room type	Dimensions	Level
Bedroom 1	14x15	Main
Bedroom 2	11x11	Main
Bedroom 3	11x11	Main
Kitchen	13x11	Main
Living Room	18x16	Main
Dining Room	10x11	Main
Other Room	5x7	Main

## Building Details

**NewConstructionYN:** No

**Basement:** Finished,Full,Full Sz Windows Min 20x24

**Parking:** Attached

**Heating:** Forced Air

**Exterior material:** Vinyl Siding

## Agent Details

**Agent Full Name:** Tom McHugh

**Agent Email:** Tom@ScoreRealtyGroup.com