

1739 BETTY JEAN LANE, GREEN BAY, WI, 54313-0000

<https://www.adashunjones.com>

1739 BETTY JEAN Lane, GREEN BAY, WI, 54313-0000



\$464,900

Home Similar to Photo

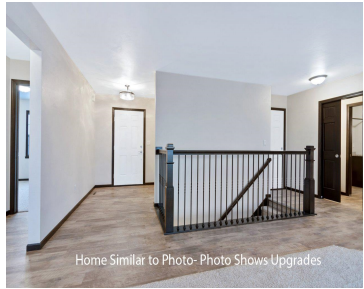

Home Similar to Photo- Photo Shows Upgrades



Home Similar to Photo- Photo Shows Upgrades

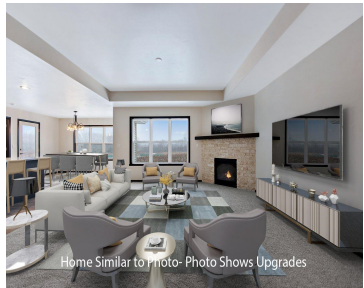

Home Similar to Photo- Photo Shows Upgrades

Beautiful new 1916sf ranch in Hazel Estates S/D. Great curb appeal w/horizontal vinyl siding, shakes in roof peaks, & brick per plan. Home offers an open concept/split bdrm design w/3 bdrms & 2.5 baths. Inviting foyer welcomes you into a nice size living room w/gas FP. Nice kitchen w/oversized island incl sink, custom maple cabinets,...

• 1916 sq ft



Wade
Micoley.Com LLC

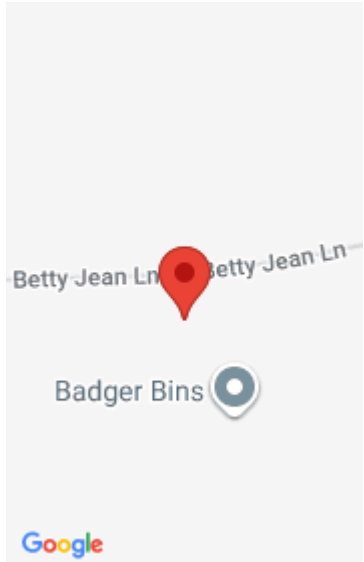

Features

Price per sq ft: \$242.64

Lot Size, acres: 0.33

Subdivision Name: Hazel Estates

Garage Spaces: 3

Parcel Number: VH-4549

AttachedGarageYN: No

Cooling: Central Air

PoolPrivateYN: No

Amenities: Dishwasher, Disposal, Microwave

Water Source: Public

Area, sq ft: 1,916 sq ft

Year built: 2026

For Sale or Rent: For Sale

Architectural Style: Ranch

GarageYN: No

Heating: Forced Air

FireplaceYN: No

Features: At Least 1 Bathtub, Gas, Kitchen Island, One, Pantry, Split Bedroom, Walk-in Closet(s), Walk-in Shower

Above Grade Finished Area, sq ft: 1916

Sewer: Public Sewer

Room Sizes

Main Level Bedroom 1 13x15 Bedroom 2 11x11 Bedroom 3 13x11 Kitchen 12x10 Living Room 21x19 Dining Room 13x13 Other Room 6x6 Other Room 2 6x8 Other Room 3 8x6

Building Details

NewConstructionYN: No

Basement: 8Ft+ Ceiling,Full,Full Sz Windows Min 20x24,Stubbed for Bath,Sump Pump

Exterior Material: Brick, Vinyl Siding

Parking: Attached, Basement, Garage Door Opener

Agent Details

Agent Full Name: Wade T. Micoley

Agent Email: wadem@micoley.com