

# 1738 STEVENS N STREET, RHINELANDER, WI, 54501

<https://www.adashunjones.com>

1738 Stevens N Street, Rhinelander, WI, 54501

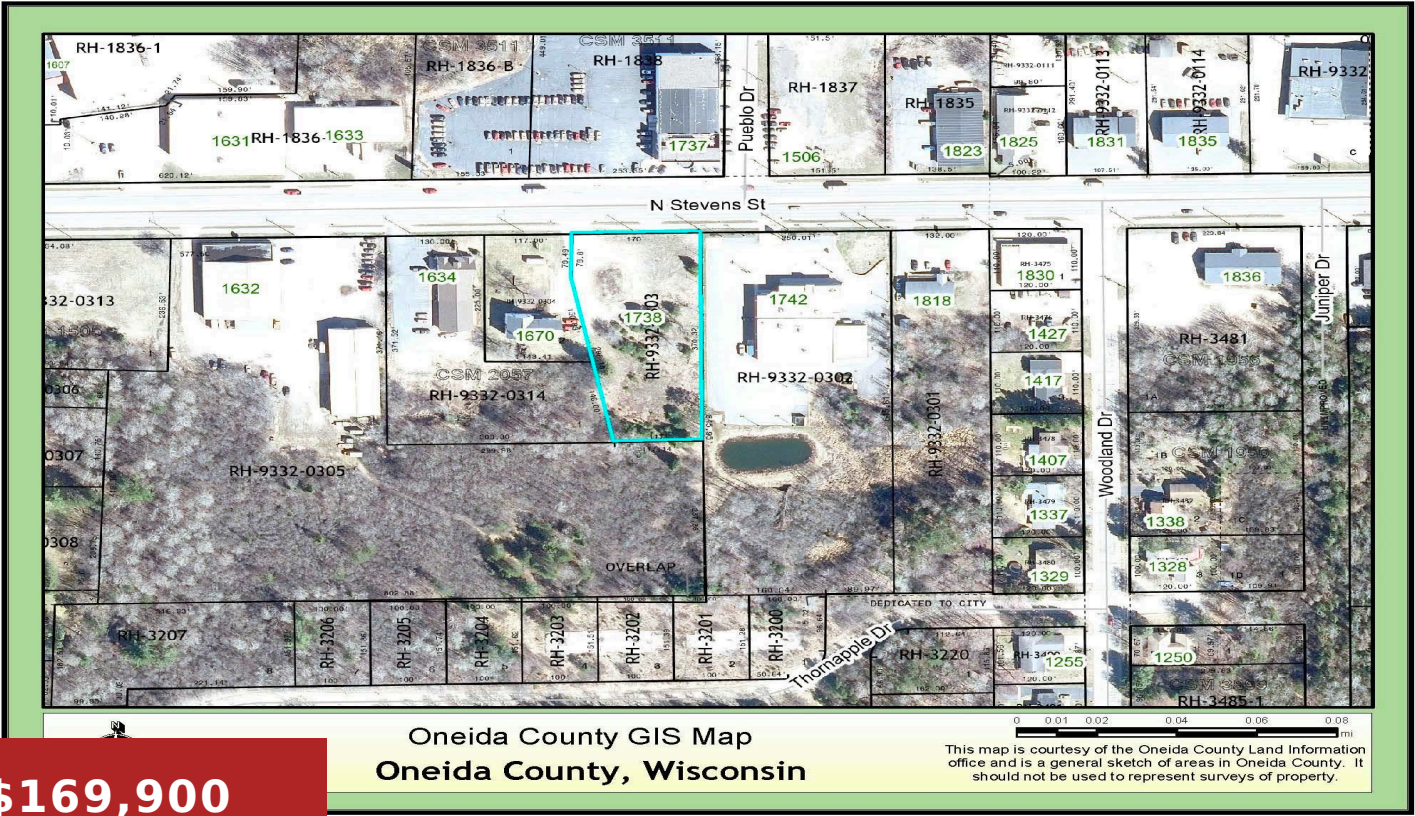

**\$169,900**

City of Rhinelander Level Commercial lot zoned B-3. This 1.26 acre highly visible commercial lot is on a city street with curb and gutter close to car dealerships and other commercial industries.



**Deb Mann**  
Shorewest, REALTORS

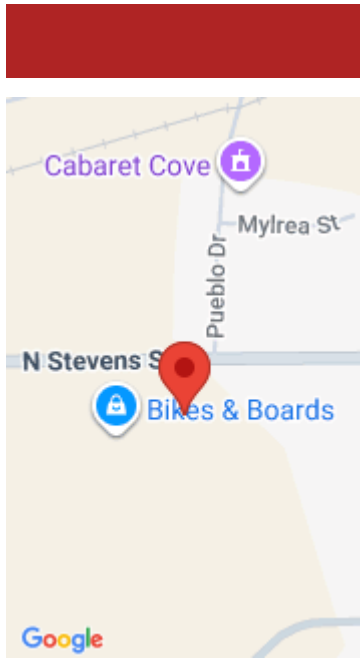

## Features

**Days on Market:** 190

**Lot Size, acres:** 1.26

**Parcel Number:** RH-9332-0303

**GarageYN:** No

**AttachedGarageYN:** No

**FireplaceYN:** No

**PoolPrivateYN:** No

**Utilities:** Natural Gas Available, Electricity Available, Phone Available, Cable Available

**Water Source:** Municipal water available **Tax Year:** 2024

**Sewer:** Public Sewer

**Tax Amount:** \$2,613

---

## Building Details

**NewConstructionYN:** No

---

## Agent Details

**Agent Full Name:** Deb Mann

**Agent Email:** dmann@shorewest.com