

# 1736 BETTY JEAN LANE, GREEN BAY, WI, 54313-0000

<https://www.adashunjones.com>

1736 BETTY JEAN Lane, GREEN BAY, WI, 54313-0000



**\$379,900**

Home Similar to Photo



Home Similar to Photo



Home Similar to Photo

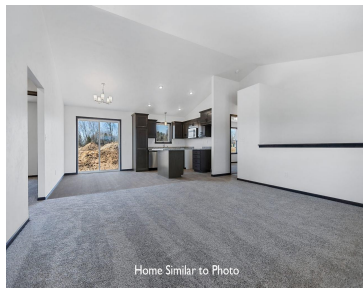

Home Similar to Photo

Beautiful new home in the Hazel Estates Subdivision! Enjoy this open concept 1,411sf ranch w/great curb appeal featuring a large covered front porch w/porch posts, horizontal vinyl siding, brick per plan, & shakes in the roof peaks. Split bedroom design w/3 bedrooms and 2 full baths. Living room w/cathedral ceiling opens to the kitchen/dinette w/custom...

• 1411 sq ft



**Wade**  
Micoley.Com LLC

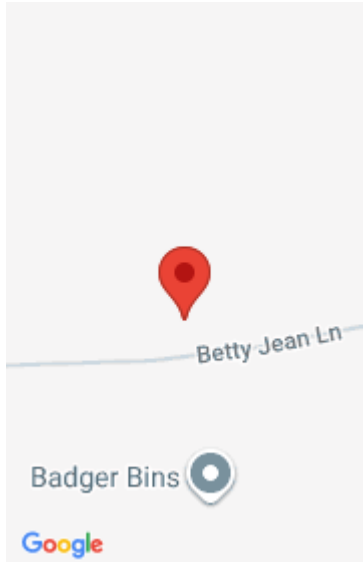

---

## Features

**Price per sq ft:** \$269.24

**Lot Size, acres:** 0.31

**Subdivision Name:** Hazel Estates

**Garage Spaces:** 2

**Parcel Number:** VH-4525

**AttachedGarageYN:** No

**Cooling:** Central Air

**PoolPrivateYN:** No

**Amenities:** Dishwasher, Disposal, Microwave

**Water Source:** Public

**Area, sq ft:** 1,411 sq ft

**Year built:** 2026

**For Sale or Rent:** For Sale

**Architectural Style:** Ranch

**GarageYN:** No

**Heating:** Forced Air

**FireplaceYN:** No

**Features:** At Least 1 Bathtub, Kitchen Island, None, Split Bedroom, Walk-in Closet(s), Walk-in Shower

**Above Grade Finished Area, sq ft:** 1411

**Sewer:** Public Sewer

---

## Room Sizes

Main Level Bedroom 1 16x11 Bedroom 2 11x10 Bedroom 3 11x10 Kitchen 12x9 Living Room 17x14 Dining Room 12x10 Other Room 7x5

---

## Building Details

**NewConstructionYN:** No

**Basement:** 8Ft+ Ceiling,Full,Full Sz Windows Min 20x24,Stubbed for Bath,Sump Pump

**Exterior Material:** Brick, Vinyl Siding **Parking:** Attached, Garage Door Opener

---

## Agent Details

**Agent Full Name:** Wade T. Micoley

**Agent Email:** wadem@micoley.com