

# 1735 19TH W AVENUE, STRONGS PRAIRIE, WI, 54613

<https://www.adashunjones.com>

1735 19th W  
Avenue, Strong's  
Prairie, WI, 54613



**\$189,000**

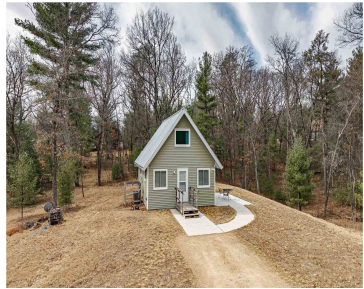

Escape to your dream retreat near the scenic shores of Castle Rock Lake! This inviting 900 sq. ft. chalet w/ large storage shed in the desirable Lakewood Subdivision offers deeded access to the private beach club w/ a sandy beach, day pier, pavilion, and play area, perfect for endless outdoor fun. The home features 2...

• 900 sq ft



**Georgene Srsen**  
Coldwell Banker Advantage LLC

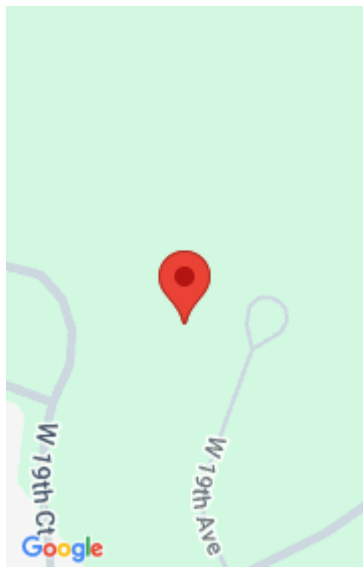

---

## Features

**Days on Market:** 17

**Lot Size, acres:** 0.52

**View:** Lake

**Association Fee:** 88

**Water Body Name:** Castle Rock

**AttachedGarageYN:** No

**Cooling:** Central Air

**PoolPrivateYN:** No

**Lot Features:** Cul-De-Sac, Wooded, Subdivided

**Amenities:** Dryer, Range, Refrigerator, Washer

**Water Source:** Well

**Sewer:** Private Sewer

**Area, sq ft:** 900 sq ft

**Year built:** 1984

**Subdivision Name:** Lakewood

**Parcel Number:** 034-01746-0000

**GarageYN:** No

**Heating:** Forced Air, Propane

**FireplaceYN:** No

**ExteriorFeatures:** Dock

**Features:** Dryer, High Speed Internet, Main Level, Smart Thermostat, Vaulted Ceiling(s), Washer

**Above Grade Finished Area, sq ft:** 900

**Tax Year:** 2025

**Tax Amount:** \$961

---

## Building Details

**NewConstructionYN:** No

**Exterior Material:** Vinyl Siding

**Basement:** Crawl Space

**Parking:** No Garage, Unpaved

---

## Agent Details

**Agent Full Name:** Georgene Srsen

**Agent Email:** [realtorgeorgene@yahoo.com](mailto:realtorgeorgene@yahoo.com)