

1706 CARVER LANE, APPLETON, WI, 54194-5140

https://www.adashunjones.com

1706 CARVER Lane,
APPLETON, WI,
54194-5140

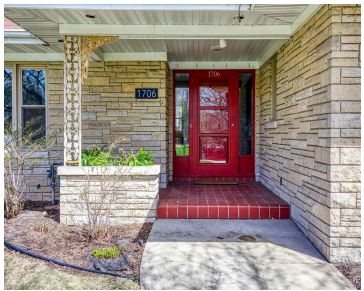

Welcome to the coveted Carver Lane, with this once in a lifetime opportunity to own a true character charmer. This 2,700 sq ft all-stone ranch exudes timeless elegance and refined comfort. Rich hardwood floors guide you through a sun-drenched, open layout, anchored by a fully renovated chef's kitchen with quartz countertops, custom cabinetry, and top-tier...



Conner
Century 21 Ace Realty

- 3 beds
- 2 baths
- Residential
- Residential,Single Family Residence
- Active
- 2701 sq ft

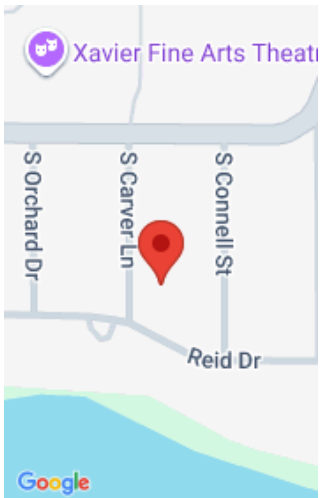

Features

GarageYN: No

FireplaceYN: No

Features: At Least 1 Bathtub,Cable Available,Expandable Attic,Formal Dining,Gas,Hi-Speed Internet Availbl,One,Walk-in Shower,Wet Bar,Wood/Simulated Wood Fl

Below Grade Finished Area, sq ft: 660

Inclusions: Stove, Fridge, Dishwasher, Microwave, Wine Fridge, Washer, Dryer

AttachedGarageYN: No

PoolPrivateYN: No

Above Grade Finished Area, sq ft: 2041

Tax Amount: 5343

Exclusions: Seller's Personal Property

Amenities

Waterfront available: No

Cooling: Central Air

Amenities: Dishwasher,Disposal,Dryer,Microwave,Range,Refrigerator,Washer

Water Source: Public

Sewer: Public Sewer

Room Sizes

Room type	Dimensions	Level
Bedroom 1	18x12	Main
Bedroom 2	16x12	Main
Bedroom 3	14x11	Main
Formal Dining Room	14x11	Main
Kitchen	11x16	Main
Living Room	25x15	Main
Other Room	28x15	Lower
Other Room 2	12x20	Lower
Other Room 3	23x10	Main
Other Room 4	10x10	Lower

Building Details

NewConstructionYN: No

ArchitecturalStyle: Ranch

Heating: Other, Zoned

Basement: Full,Partial Fin. Contiguous,Partially Finished,Stubbed for Bath

Exterior material: Stone

Parking: Detached,Garage Door Opener

Agent Details

Agent Full Name: Conner J Stilp

Agent Email: conner.stilp@c21ace.com