1704 FRONTIER ROAD, LUXEMBURG, WI, 54217

https://www.adashunjones.com

1704 FRONTIER Road, LUXEMBURG, WI, 54217



$439,900

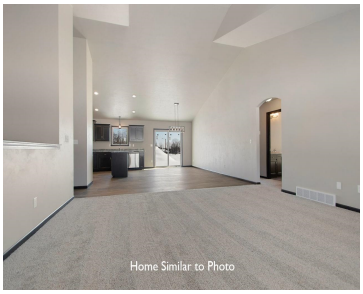



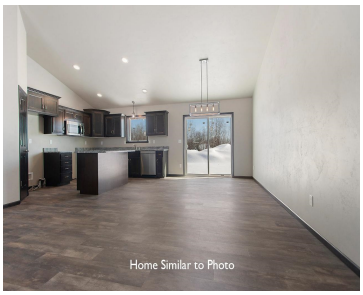

New 1,718sf ranch w/an open concept floor plan. Living rm w/cathedral ceilings, opening to the kitchen & dining area. Kitchen offers custom maple cabs, an island/snack counter, & a SS dish/ micro. 1st floor laundry room. Split bdrm design. Master bdrm features a tray ceiling, a large WIC, & a private bathroom w/walk in shower....

- 1718 sq ft

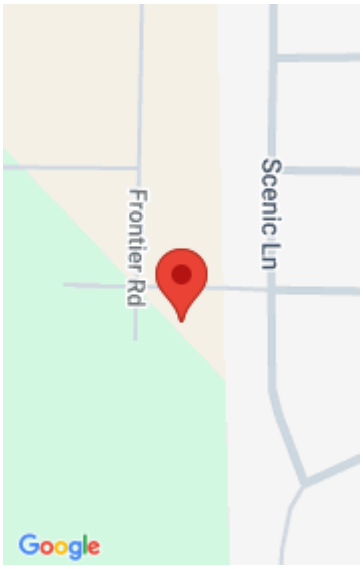

Wade

Micoley.Com LLC

Features

Price per sq ft: $256.05

Area, sq ft: 1,718 sq ft

Lot Size, acres: 0.47

Year built: 2027

Subdivision Name: Church Road

For Sale or Rent: For Sale

Garage Spaces: 3

Architectural Style: Ranch

Parcel Number: 31 146 CHR15

GarageYN: No

AttachedGarageYN: No

Heating: Forced Air

Cooling: Central Air

FireplaceYN: No

PoolPrivateYN: No

Features: At Least 1 Bathtub, Gas, Kitchen Island, One, Split Bedroom, Vaulted Ceiling(s), Walk-in Closet(s), Walk-in Shower

Amenities: Dishwasher, Disposal, Microwave

Above Grade Finished Area, sq ft: 1718

Water Source: Public

Sewer: Public Sewer

Room Sizes

Main Level Bedroom 1 15x12 Bedroom 2 13x11 Bedroom 3 12x11 Kitchen 13x11 Living Room 14x17 Dining Room 17x10 Other Room 6x8

Building Details

NewConstructionYN: No

Basement: 8Ft+ Ceiling,Full,Stubbed for Bath,Sump Pump

Exterior Material: Brick, Vinyl Siding

Parking: Attached, Basement, Garage Door Opener

Agent Details

Agent Full Name: Wade T. Micoley

Agent Email: wadem@micoley.com