

17021 N WAPOTA DRIVE, TOWNSEND, WI, 54175

<https://www.adashunjones.com>

17021 N WAPOTA Drive, TOWNSEND, WI, 54175



\$149,900

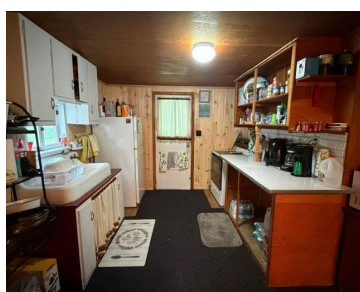

• 736 sq ft

Up North Dreams on a Small Budget? Escape to the Northwoods with this rustic and charming cabin nestled on just under 3 wooded acres of peaceful privacy. Surrounded by nature and located near countless lakes, ATV/UTV trails, hunting, fishing, and outdoor recreation, this property is the perfect getaway for weekend adventures or a relaxing retreat....



Heidi
Signature Realty, Inc.

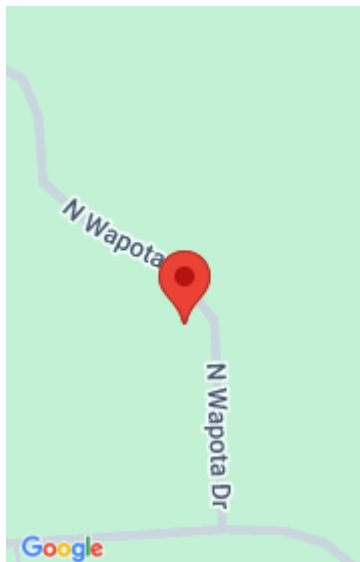

Features

Price per sq ft: \$203.67

Lot Size, acres: 2.95

For Sale or Rent: For Sale

GarageYN: No

Heating: Other

PoolPrivateYN: No

Features: Electric, Gas, Three, Wood Burning

Above Grade Finished Area, sq ft: 736

Sewer: None

Area, sq ft: 736 sq ft

Year built: 1969

Parcel Number: 042323206031G

AttachedGarageYN: No

FireplaceYN: No

Lot Features: Wooded

Amenities: Electric Oven, Electric Range, Refrigerator

Water Source: Well

Tax Amount: \$809

Room Sizes

Main Level Bedroom 1 8x8 Bedroom 2 8x8 Bedroom 3 8x5 Kitchen 9x10 Living Room 16x16 Dining Room 15x10 Unfinished 15x20

Building Details

NewConstructionYN: No

Exterior Material: Shake Siding

Basement: None

Parking: None

Agent Details

Agent Full Name: Heidi M. Ruid

Agent Email: heidiruid@gmail.com