

1700 PACKARD STREET, APPLETON, WI, 54914-3421

https://www.adashunjones.com

1700 PACKARD  
Street, APPLETON,  
WI, 54914-3421

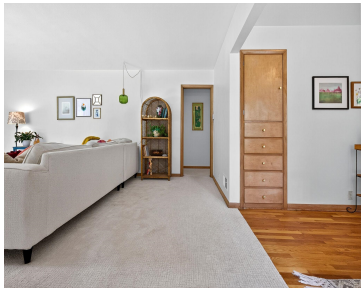

Step into style & comfort w/this impeccably maintained ranch located across from beautiful Linwood Park! Featuring a spacious, light-filled layout w/clean lines & timeless appeal. You'll love the updated kitchen w/sleek countertops, modern cabinetry & tile backsplash. Convenient 1st-floor laundry adds ease to your daily routine, while generous closet space & add'l storage areas thru-out...

- 3 beds
- 1 bath
- Residential
- Residential,Single Family Residence
- Active
- 1360 sq ft



Jill  
Century 21 Ace Realty

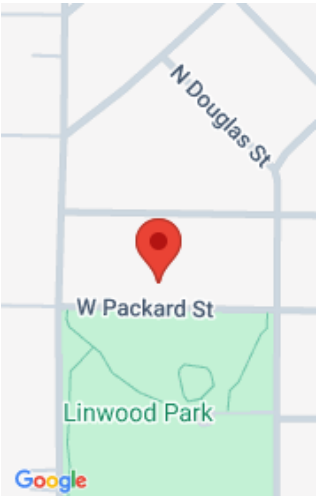

---

## Features

**GarageYN:** No

**FireplaceYN:** No

**Lot Features:** Near Bus Line, Sidewalk

**Above Grade Finished Area, sq ft:**  
1360

**Inclusions:** Refrigerator, Range,  
Dishwasher, Microwave, Rangehood,  
Washer, Dryer, Kitchen Island,  
Basement Storage

**AttachedGarageYN:** No

**PoolPrivateYN:** No

**Features:** At Least 1 Bathtub,Cable Available,Formal  
Dining,Hi-Speed Internet Availbl,Kitchen  
Island,None,Wood/Simulated Wood Fl

**Tax Amount:** 2993

**Exclusions:** Seller's Personal Property

---

## Amenities

**Waterfront available:** No

**Cooling:** Central Air

**Amenities:** Dishwasher,Dryer,Microwave,Range,Refrigerator,Washer **Water Source:** Public

**Sewer:** Public Sewer

---

## Room Sizes

Room type	Dimensions	Level
Bedroom 1	11x13	Main
Bedroom 2	10x11	Main
Bedroom 3	10x10	Main
Formal Dining Room	11x12	Main
Kitchen	10x14	Main
Living Room	13x20	Main
Other Room	5x7	Main

## Building Details

**NewConstructionYN:** No

**Heating:** Forced Air

**Exterior material:** Vinyl Siding

**ArchitecturalStyle:** Ranch

**Basement:** Full,Toilet Only

**Parking:** Detached,Garage Door Opener

## Agent Details

**Agent Full Name:** Jill M Coenen

**Agent Email:** jill.coenen@c21ace.com