

1700 BETTY JEAN LANE, GREEN BAY, WI, 54313-0000

https://www.adashunjones.com

1700 BETTY JEAN
Lane, GREEN BAY,
WI, 54313-0000



\$439,900

Home Similar to Photo

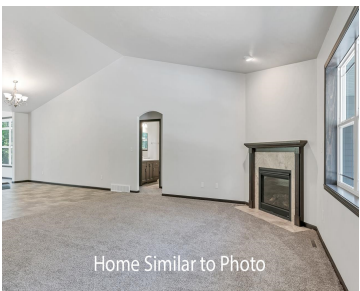

Home Similar to Photo



Home Similar to Photo

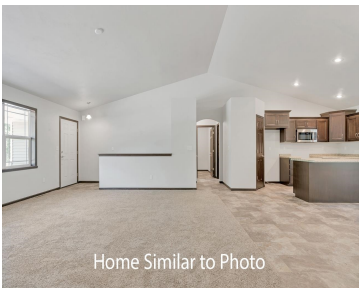

Home Similar to Photo

Newly built 1,868sf ranch on 0.43ac. Located in Village of Howard, arrive to the nice curb appeal offering large covered front porch, horiz & vert siding & brick all per plan. Walk-in to nice sized living room w/gas fireplace & cathedral ceiling. Kitchen features custom maple cabinets, walk-in pantry, island w/snack counter & SS dishwasher...



Wade
Micoley.com LLC

- 3 beds
- 2 baths
- Residential
- Residential,Single Family Residence
- Active
- 1868 sq ft

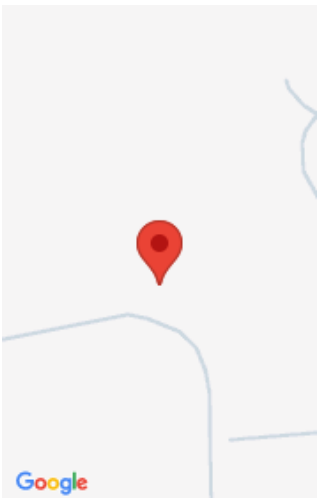

Features

GarageYN: No

FireplaceYN: No

Features: At Least 1 Bathtub,Gas,Kitchen Island,One,Pantry,Split Bedroom,Walk-in Closet(s),Walk-in Shower

Inclusions: Home includes central air, a passive radon system and a 1 year builder warranty.

AttachedGarageYN: No

PoolPrivateYN: No

Above Grade Finished Area, sq ft: 1868

Amenities

Waterfront available: No

Amenities: Dishwasher,Disposal,Microwave

Sewer: Public Sewer

Cooling: Central Air

Water Source: Public

Room Sizes

Room type	Dimensions	Level
Bedroom 1	12x15	Main
Bedroom 2	13x12	Main
Bedroom 3	12x11	Main
Kitchen	10x11	Main
Living Room	17x19	Main
Dining Room	11x11	Main
Other Room	11x11	Main
Other Room 2	8x6	Main

Building Details

NewConstructionYN: No

Heating: Forced Air

Exterior material: Brick,Vinyl Siding

ArchitecturalStyle: Ranch

Basement: 8Ft+ Ceiling,Full,Full Sz Windows Min 20x24,Stubbed for Bath,Sump Pump

Parking: Attached,Basement

Agent Details

Agent Full Name: Wade T Micoley

Agent Email: wadem@micoley.com