165 15TH STREET, FOND DU LAC, WI, 54935

https://www.adashunjones.com

165 15TH Street,
FOND DU LAC, WI,
54935



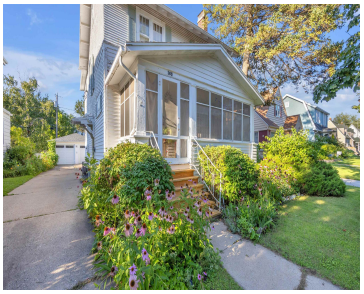





$259,500

• 2337 sq ft

Thoughtfully curated w/harmonious blend of quality craftsmanship & vintage character, this 5 BR, 2 BA home offers nearly 2400 sf of living space! Enclosed front porch provides welcoming entry into living room w/fireplace & built-ins. Gorgeous HW floors, pocket/swinging doors, abundant storage closets. Formal dining room; spacious family room w/parquet floors, built-in bookshelves/storage & shutters....

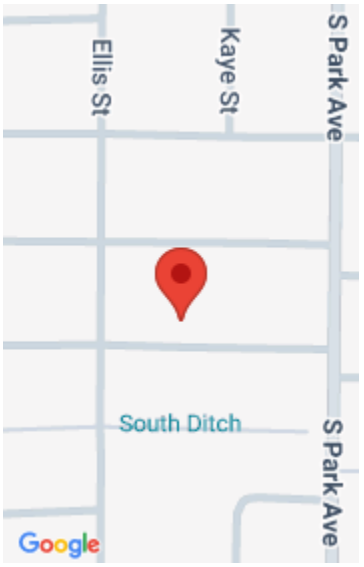

Brooke
Roberts Homes and Real Estate

Amy
Roberts Homes and Real Estate

Features

Price per sq ft: $111.04

Area, sq ft: 2,337 sq ft

Lot Size, acres: 0.14

Year built: 1920

For Sale or Rent: For Sale

Garage Spaces: 2

Parcel Number: FDL-15-17-14-33-642-00

GarageYN: No

AttachedGarageYN: No

Heating: Forced Air

Cooling: Central Air

FireplaceYN: No

PoolPrivateYN: No

Features: One, Wood Burning

Above Grade Finished Area, sq ft: 2337

Water Source: Public

Sewer: Public Sewer

Tax Amount: $3,392.95

Room Sizes

Main Level Family Room 17x16 Formal Dining Room 11x12 Kitchen 18x13 Living Room 11x21 Other Room 6x10 Upper Level Bedroom 1 14x13 Bedroom 2 11x15 Bedroom 3 12X12 Bedroom 4 14x13 Bedroom 5 11X9

Building Details

NewConstructionYN: No

Basement: Full

Exterior Material: Shake Siding

Parking: Detached

Agent Details

Agent Full Name: Amy J Teifke

Agent Email: amy@choosesimplysold.com