

1633 BETTY JEAN LANE, GREEN BAY, WI, 54313-0000

https://www.adashunjones.com

1633 BETTY JEAN  
Lane, GREEN BAY,  
WI, 54313-0000

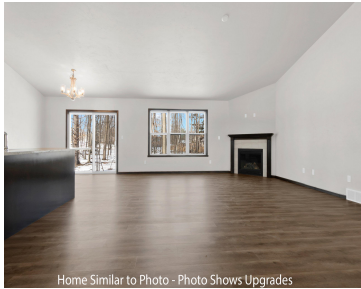

Newly constructed 3 bdrm, 2.5 bath ranch style home w/1,629sf in Hazel Estates S/D, located in the Village of Howard on a 0.27ac wooded lot. Front foyer opens to lrg LR w/gas FP. Kitchen features custom maple cabinets, island w/sink & snack cntr, pantry & SS dishwasher & microwave. Master suite offers lrg WIC &...



**Wade**  
Micoley.com LLC

- 3 beds
- 3 baths
- Residential
- Residential,Single Family Residence
- Active
- 1629 sq ft

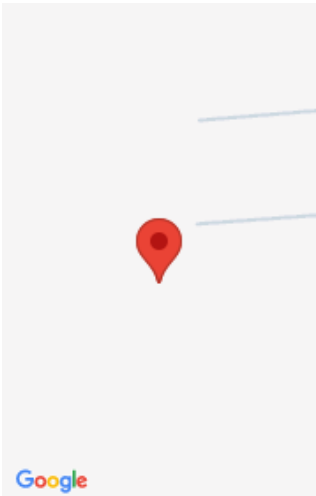

---

# Features

<b>GarageYN:</b> No	<b>AttachedGarageYN:</b> No
<b>FireplaceYN:</b> No	<b>PoolPrivateYN:</b> No
<b>Lot Features:</b> Wooded	<b>Features:</b> At Least 1 Bathtub,Gas,Kitchen Island,One,Pantry,Split Bedroom,Walk-in Closet(s),Walk-in Shower
<b>Above Grade Finished Area, sq ft:</b> 1629	<b>Inclusions:</b> Home includes central air, a passive radon system, and a 1 year builder warranty.

---

# Amenities

<b>Waterfront available:</b> No	<b>Cooling:</b> Central Air
<b>Amenities:</b> Dishwasher,Disposal,Microwave	<b>Water Source:</b> Public
<b>Sewer:</b> Public Sewer	

---

# Room Sizes

Room type	Dimensions	Level
Bedroom 1	15x12	Main
Bedroom 2	10x11	Main
Bedroom 3	10x11	Main
Kitchen	15x9	Main
Living Room	19x18	Main
Dining Room	9x9	Main
Other Room	9x7	Main

## Building Details

**NewConstructionYN:** No

**Heating:** Forced Air

**Exterior material:** Brick,Vinyl Siding

**ArchitecturalStyle:** Ranch

**Basement:** 8Ft+ Ceiling,Full,Full Sz Windows Min 20x24,Stubbed for Bath,Sump Pump

**Parking:** Attached,Basement,Garage Door Opener

## Agent Details

**Agent Full Name:** Wade T Micoley

**Agent Email:** wadem@micoley.com