

16316 MARTIN LANE, CRIVITZ, WI, 54114

<https://www.adashunjones.com>

16316 MARTIN
Lane, CRIVITZ, WI,
54114



\$162,500

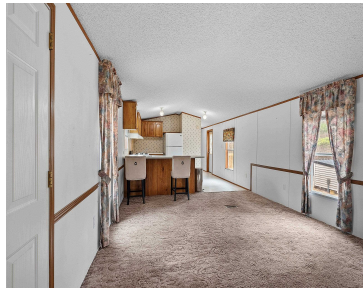

• 784 sq ft

Set on .63 wooded acres in the Crivitz area, this home places you close to ATV and snowmobile trails, lakes, and nearby state land for hiking and outdoor recreation. Vaulted ceilings lift the main living space, with the kitchen set alongside the living area in an efficient layout. Two bedrooms and a full bath complete...



Maureen
NextHome Select Realty

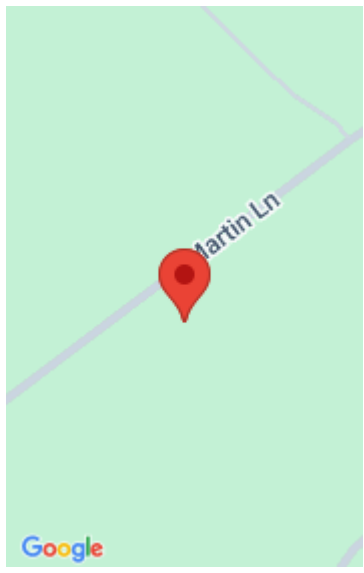

Features

Price per sq ft: \$207.27

Area, sq ft: 784 sq ft

Lot Size, acres: 0.63

Year built: 1998

For Sale or Rent: For Sale

Garage Spaces: 2

Parcel Number: 036481206522B24

GarageYN: No

AttachedGarageYN: No

Heating: Forced Air

FireplaceYN: No

PoolPrivateYN: No

Lot Features: Wooded

Features: None

Amenities: Range, Refrigerator

Above Grade Finished Area, sq ft: 784

Water Source: Well, Sand Point

Sewer: Conventional Septic

Tax Amount: \$922.77

Room Sizes

Main Level Bedroom 1 12X11 Bedroom 2 13X10 Kitchen 13X12 Living Room 14X13

Building Details

NewConstructionYN: No

Basement: None

Exterior Material: Vinyl Siding

Parking: Detached

Agent Details

Agent Full Name: Maureen L. Horst

Agent Email: maureen@selectnexthome.com