

1615 LAKEVIEW DRIVE, TOMAH, WI, 54660

<https://www.adashunjones.com>

1615 Lakeview Drive, Tomah, WI, 54660



\$329,900

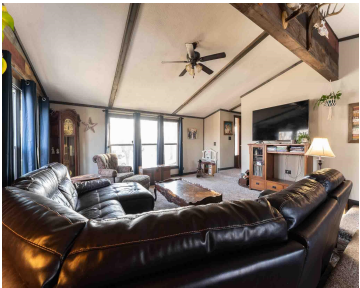

Situated across from Lake Tomah, this sprawling 4 bedroom, 2 bath ranch offers lake views and lots of room to grow. A spacious sunken living room anchors the home with vaulted ceilings and a rustic accent wall that adds a ton of charm. The finished lower level adds even more living space with a massive...

• 2545 sq ft



Tammy Nevin
First Weber Inc



Features

Days on Market: 81

Lot Size, acres: 0.35

View: Water, Lake

Garage Spaces: 2

GarageYN: Yes

Heating: Forced Air, Natural Gas

FireplaceYN: No

Lot Features: Corner Lot

Features: Accessible Bedroom, Accessible Full Bath, Cable Available, Dryer, Lower Level, Vaulted Ceiling(s), Washer

Above Grade Finished Area, sq ft: 1450

Water Source: Public

Sewer: Public Sewer

Area, sq ft: 2,545 sq ft

Year built: 1970

Subdivision Name: Grumann Heights

Parcel Number: 286-00944-0000

AttachedGarageYN: No

Cooling: Central Air

PoolPrivateYN: No

Utilities: Cable Available

Amenities: Dryer, Range, Refrigerator, Washer

Below Grade Finished Area, sq ft: 1095

Tax Year: 2025

Tax Amount: \$4,416

Building Details

NewConstructionYN: No

Parking: Detached, Paved

Basement: Finished,Full

Agent Details

Agent Full Name: Tammy Nevin

Agent Email: nevint@firstweber.com