

160 ROCKDALE ROAD, CHRISTIANA, WI, 53523-9426

https://www.adashunjones.com

160 Rockdale Road,  
Christiana, WI,  
53523-9426



\$424,900

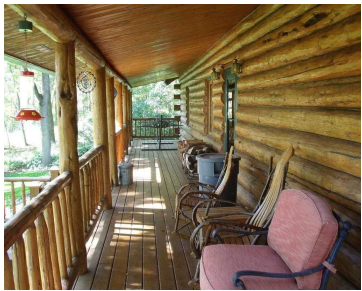

Amish built Montana full log home on 9+ acres with wooded back drop, multiples of perennials, wild flowers & large open area for recreation. Winding cement driveway leads you to a breathtaking view of what could be your dream home. Large covered front porch wraps around to open deck and screened in gazebo. Winter will...

- 3 beds
- 2 baths
- RH-3
- Sold
- 2080 sq ft



**Lori Jensen**  
First Weber Inc

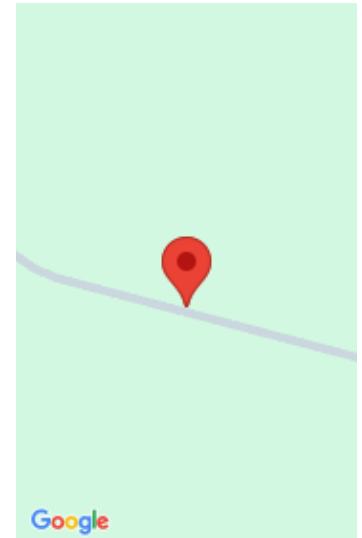

---

## Features

**GarageYN:** Yes

**AttachedGarageYN:** Yes

**FireplaceYN:** Yes

**PoolPrivateYN:** No

**Security Features:** Security System

**WindowFeatures:** Skylight(s)

**Lot Features:** Wooded

**Features:** Breakfast Bar,Dryer,Lower Level,Security System,Vaulted Ceiling(s),Washer,Water softener inc,Wood Burning

**Above Grade Finished Area, sq ft:** 2010

**Below Grade Finished Area, sq ft:** 70

**Tax Year:** 2013

**Tax Amount:** 5025

**Inclusions:** Some Window Coverings

---

## Amenities

**Waterfront available:** No

**Cooling:**  
Central Air

**Amenities:** Dishwasher,Disposal,Dryer,Range,Refrigerator,Washer,Water Softener Owned

**Water Source:** Well

**Sewer:** Private Sewer

---

## Building Details

**NewConstructionYN:** No

**Heating:** Forced Air, Natural Gas

**Basement:** Partial,Partially Finished,Walk-Out Access

**Exterior material:** Log

**Parking:** Attached,Garage Door Opener,Heated Garage,Paved

---

## Agent Details

**Agent Full Name:** Lori Jensen

**Agent Email:** jensenl@firstweber.com