

15740 TREE FARM ROAD, MOUNTAIN, WI, 54149

<https://www.adashunjones.com>

15740 TREE FARM
Road, MOUNTAIN,
WI, 54149

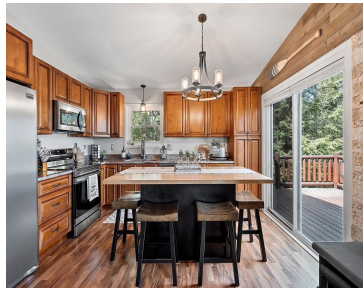

Beautiful waterfront retreat on Quill Lake! 9.1 wooded acres w/486' of frontage, this log-sided home offers perfect Northwoods escape w/ exceptional privacy. 3 bdms, 2 full baths, open-concept living spaces, updated kitchen & baths, finished walkout LL, screen porch, & expansive lake views throughout. Extensive updates since 2020 include new roof, windows, on demand well,...

• 1800 sq ft



Heidi
Signature Realty, Inc.

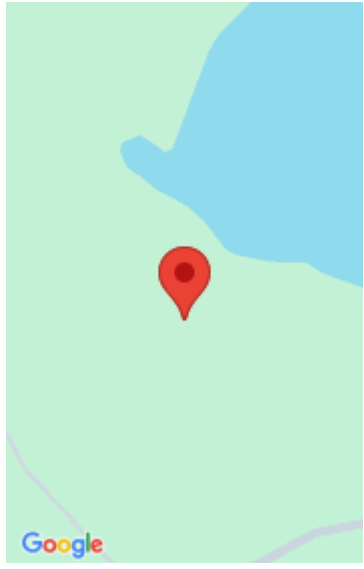

Features

Price per sq ft: \$527.72

Lot Size, acres: 9.1

For Sale or Rent: For Sale

Architectural Style: Ranch

Water Body Name: Quill Lake

AttachedGarageYN: No

FireplaceYN: No

Security Features: Security System

Features: Free Standing, Hi-Speed Internet Availbl, Kitchen Island, Smart Home, Vaulted Ceiling(s)

Above Grade Finished Area, sq ft: 900

Water Source: Well

Tax Amount: \$4,286

Area, sq ft: 1,800 sq ft

Year built: 1990

Garage Spaces: 4

Parcel Number: 014311301133

GarageYN: No

Heating: Radiant

PoolPrivateYN: No

Lot Features: Rural - Not Subdivision, Wooded, Subj to Shoreland Zoning

Amenities: Dishwasher, Dryer, Microwave, Range, Refrigerator, Washer

Below Grade Finished Area, sq ft: 900

Sewer: Conventional Septic

Room Sizes

Main Level Bedroom 1 14x9 Bedroom 2 12x9 Kitchen 11x13 Living Room 17x13 Unfinished 15x9
Lower Level Bedroom 3 16x11 Family Room 14x10 Unfinished 2 15x9 Other Room 7x6 Other
Room 2 10x12

Building Details

NewConstructionYN: No **Basement:** Finished,Full,Full Sz Windows Min 20x24,Walk-Out Access

Exterior Material: Log **Parking:** Detached, Garage Door Opener, Heated Garage

Agent Details

Agent Full Name: Heidi M. Ruid

Agent Email: heidiruid@gmail.com