

15393 JACKLIN HEIGHTS CIRCLE, CRIVITZ, WI, 54114

https://www.adashunjones.com

15393 JACKLIN
HEIGHTS Circle,
CRIVITZ, WI, 54114

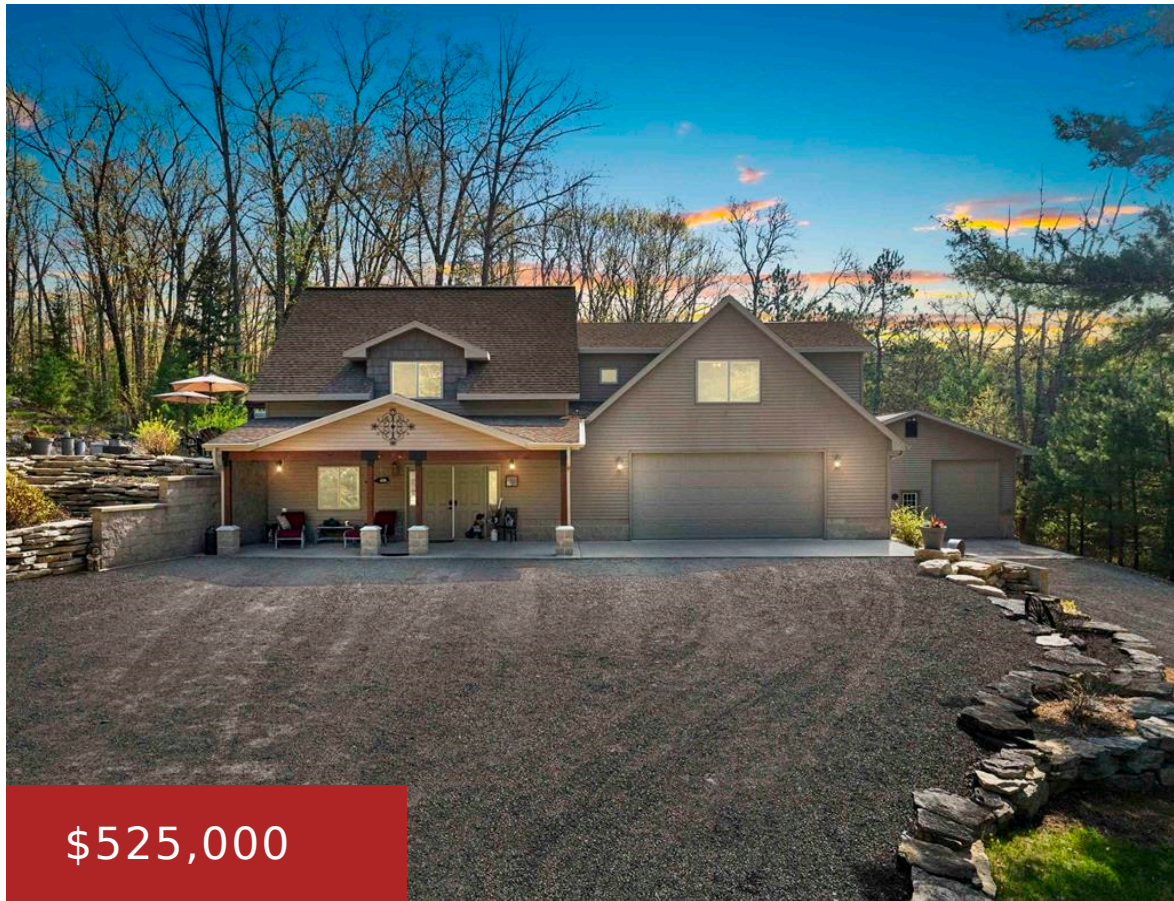

\$525,000

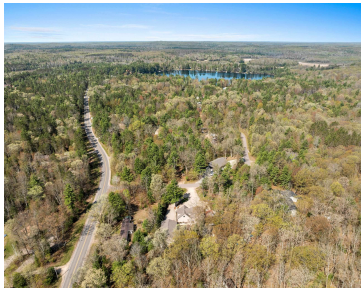
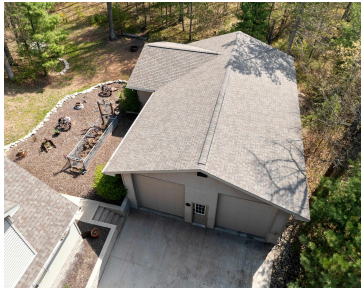

Hidden Showstopper in the sought-after Crooked/Grindle Lake area! This impressive 4 bed, 3 bath home offers 2,174 sq ft of thoughtfully designed living space filled with warm, custom touches. The stunning kitchen features granite counters, custom cabinetry, walk-in pantry, island, and snack bar that opens to a picture-perfect patio. The open-concept layout flows into a...

- 4 beds
- 3 baths
- Residential
- Residential, Single Family Residence
- Active
- 2174 sq ft



Joanne
Berkshire Hathaway HomeServices Northern Real Estate Group

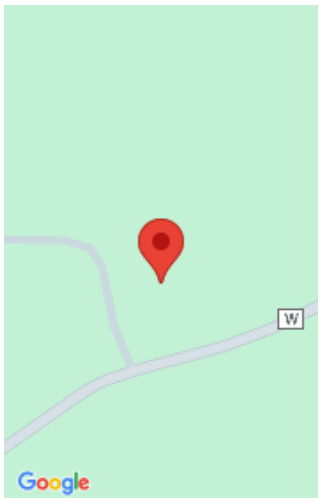

Features

GarageYN: No

FireplaceYN: No

Lot Features: Rural - Subdivision

AttachedGarageYN: No

PoolPrivateYN: No

Features: At Least 1 Bathtub,Breakfast Bar,Cable Available,Hi-Speed Internet Availbl,Kitchen Island,None,Pantry,Vaulted Ceiling(s),Walk-in Closet(s),Walk-in Shower,Wood/Simulated Wood Fl

Above Grade Finished Area, sq ft: 2174

Tax Amount: 2478.23

Inclusions: Refrigerator, Oven/Range, Microwave, Dishwasher, Washer, Dryer, Gazebo,White Garage Cabinets, Back wall cabinets &ceiling racks in attatched garage

Exclusions: Sellers Personal Property, furnishings, sauna, tv's, white freezer, black fridge,Hoist shed,hanging cabinets shed, tools/air compressor/racking/reels

Amenities

Waterfront available: No

Cooling: Central Air

Amenities: Dishwasher,Dryer,Microwave,Range,Refrigerator,Washer

Water Source: Sand Point

Sewer: Conventional Septic

Room Sizes

Room type	Dimensions	Level
Bedroom 1	13x16	Upper
Bedroom 2	13x10	Upper
Bedroom 3	10x18	Main
Bedroom 4	11x11	Main
Family Room	10x13	Upper
Kitchen	20x12	Upper
Living Room	17x17	Upper
Dining Room	10x13	Upper
Other Room	8x15	Upper
Other Room 2	5x6	Main
Other Room 3	12x11	Main

Building Details

- NewConstructionYN:** No

Heating: Forced Air, In Floor Heat, Zoned

Exterior material: Aluminum Siding,Shake Siding,Stone,Vinyl Siding
- ArchitecturalStyle:** Contemporary

Basement: Sump Pump,Walk-Out Access

Parking: Attached,Detached,Heated Garage,Tandem

Agent Details

Agent Full Name: Joanne M Yoap

Agent Email: joanneyoaprealtor@gmail.com