

1514 ALPINE DRIVE, JANESVILLE, WI, 53546

https://www.adashunjones.com

1514 Alpine Drive,
Janesville, WI,
53546

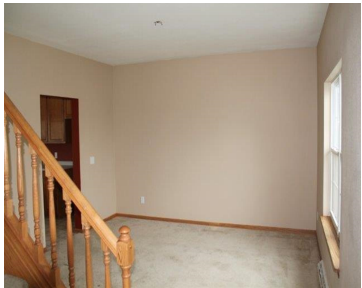

\$144,900

This home perfect for a large family - 4 bedrooms, 2 1/2 baths, family room with fireplace. Kitchen has 42" maple cabinets with an island and pantry. The main floor has 9' ceilings, master bedroom has cathedral ceiling.

- 4 beds
- 2 baths
- R-1
- Sold
- 2056 sq ft



Ray Hartje
Century 21 Affiliated



Features

GarageYN: Yes

FireplaceYN: No

Utilities: Cable Available

Above Grade Finished Area, sq ft:
2056

Tax Amount: 4295

AttachedGarageYN: Yes

PoolPrivateYN: No

Features: Cable Available, Gas, Kitchen Island, Main Level, Walk-in Closet(s)

Tax Year: 2013

Amenities

Waterfront available: No

Water Source: Public

Cooling: Central Air

Sewer: Public Sewer

Building Details

NewConstructionYN: No

Basement: Full

Parking: Attached, Paved

Heating: Forced Air, Natural Gas

Exterior material: Vinyl Siding

Agent Details

Agent Full Name: Ray Hartje

Agent Email: rayh@c21affiliated.com