

1508 MOON BEAM TRAIL, APPLETON, WI, 54915-4459

https://www.adashunjones.com

1508 MOON BEAM
Trail, APPLETON,
WI, 54915-4459

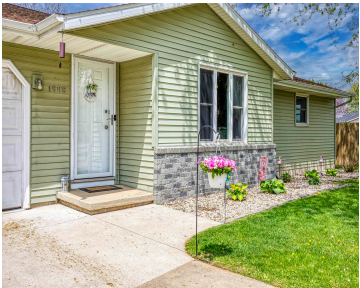

Step into this beautiful 3-bedroom South Appleton home located on a charming cul-de-sac. The seller has made several updates in the past 6 years, including a renovated kitchen with quartz counters, updated bathroom, new flooring throughout, and so much more! The gorgeous main level features a spacious living room and open dining area with patio...



Kelly
LPT Realty

- 3 beds
- 1 bath
- Residential
- Residential,Single Family Residence
- Active
- 1064 sq ft



Features

GarageYN: No

FireplaceYN: No

Lot Features: Cul-De-Sac

Above Grade Finished Area, sq ft: 1064

Inclusions: Refrigerator, Oven, Dishwasher, Disposal, Microwave, Shed, LL Shelves, White Coat Rack, LR Floating Shelves, Kitchen Table, Bedroom Corner Shelves

AttachedGarageYN: No

PoolPrivateYN: No

Features: At Least 1 Bathtub,Breakfast Bar,Cable Available,Hi-Speed Internet Availbl,None,Wood/Simulated Wood Fl

Tax Amount: 3241.56

Exclusions: Washer, Dryer (Available if buyer wants: Swing Set, White Desk in Basement)

Amenities

Waterfront available: No

Cooling: Central Air

Amenities: Dishwasher,Disposal,Microwave,Range,Refrigerator

Water Source: Public

Sewer: Public Sewer

Room Sizes

Room type	Dimensions	Level
Bedroom 1	13x10	Main
Bedroom 2	11x09	Main
Bedroom 3	10x09	Main
Kitchen	11x11	Main
Living Room	16x14	Main
Dining Room	11x08	Main
Unfinished	11x11	Lower
Unfinished 2	11x06	Lower

Building Details

NewConstructionYN: No

Heating: Forced Air

Exterior material: Brick,Vinyl Siding

ArchitecturalStyle: Ranch

Basement: Full,Sump Pump

Parking: Attached,Garage Door Opener

Agent Details

Agent Full Name: Kelly L Davies

Agent Email: kelly@kellydavieshomes.com