

1505 GILLETT STREET, APPLETON, WI, 54914

<https://www.adashunjones.com>

1505 GILLETT
Street, APPLETON,
WI, 54914



\$274,900

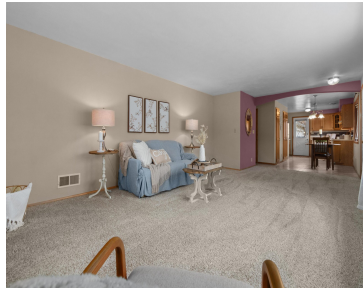

Step inside to find a spacious living area filled with natural light from large front-facing windows. The layout flows into an eat-in kitchen featuring warm wood cabinetry and plenty of counter space. Three comfortable bedrooms and a full bath complete the main level, along with the bonus of main-floor laundry. Downstairs, the finished LL offers...

• 1809 sq ft



Valerie
Keller Williams Fox Cities

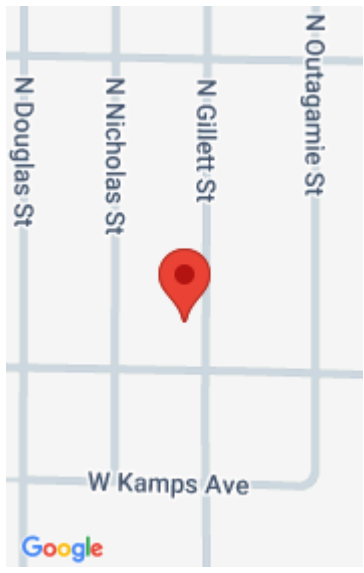

Features

Price per sq ft: \$160.31

Lot size, sq ft: 8120 acres

Year built: 1953

Garage Spaces: 2

Parcel Number: 31-5-3056-00

AttachedGarageYN: No

Cooling: Central Air

PoolPrivateYN: No

Features: Cable Available, Hi-Speed Internet Availbl, None, Pantry, Water Softener-Own

Above Grade Finished Area, sq ft: 1232

Water Source: Public

Tax Amount: \$3,048.23

Area, sq ft: 1,809 sq ft

Lot Size, acres: 0.19

For Sale or Rent: For Sale

Architectural Style: Ranch

GarageYN: No

Heating: Forced Air

FireplaceYN: No

Lot Features: Near Bus Line, Sidewalk

Amenities: Dishwasher, Range, Range/Oven, Refrigerator

Below Grade Finished Area, sq ft: 577

Sewer: In Sanitation District

Room Sizes

Main Level Bedroom 1 14x10 Bedroom 2 12x10 Bedroom 3 12x9 Kitchen 18x10 Living Or Great Room 24x13 Lower Level Family Room 12x42

Building Details

NewConstructionYN: No

Exterior Material: Shake Siding, Vinyl, Vinyl Siding, Wood/Wood Shake/Cedar

Basement: Full,Partial Fin. Non-contig,Sump Pump

Parking: Detached

Agent Details

Agent Full Name: Valerie D Hall

Agent Email: valerie.hall@kw.com

Attribution Contact: PREF: 920-716-8356