

150 COTTAGE AVENUE, FOND DU LAC, WI, 54935

https://www.adashunjones.com

150 COTTAGE
Avenue, FOND DU
LAC, WI, 54935



3000+ Sq Ft above grade, This Stately Tudor home with 4 beds and 2.5 baths was made to impress! Step inside to hardwood floors, vaulted/tray ceilings, and cozy wood-burning fireplaces. Be spoiled with a spacious Master Suite and laundry room on the main level! Enjoy the peacefulness of a dead end St. and private backyard!...

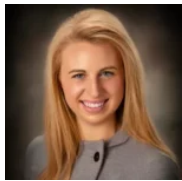

Bethany
Adashun Jones, Inc.

- 4 beds
- 2 baths
- Residential
- Residential,Single Family Residence
- Closed
- 3148 sq ft

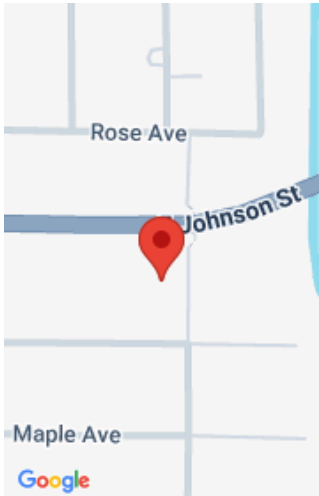

Features

GarageYN: No

FireplaceYN: No

Features: At Least 1 Bathtub,Two,Walk-in Shower,Water Softener-Own,Wood Burning,Wood/Simulated Wood Fl

Tax Amount: 5816.28

AttachedGarageYN: No

PoolPrivateYN: No

Above Grade Finished Area, sq ft: 3148

Inclusions: Kitchen Appliances (Fridge, Stove, Microwave, Double Oven, Dishwasher, Garbage Disposal), Window Treatments, water softener (sellers never used).

Exclusions: Washers and Dryers are Negotiable. Metal Shelving in basement, Fridge/Freezers in basement, Large curio in Den is not a built-in.

Amenities

Waterfront available: No

Cooling: Central Air

Amenities: Dishwasher,Disposal,Microwave,Range,Refrigerator

Water Source: Public

Sewer: Public Sewer

Room Sizes

Room type	Dimensions	Level
Bedroom 1	16x19	Main
Bedroom 2	11x11	Upper
Bedroom 3	11x12	Upper
Bedroom 4	11x14	Upper
	11x14	Main
Kitchen	13x14	Main
Living Room	15x20	Main
Dining Room	10x11	Main
Other Room	8x11	Main
Other Room 2	13x20	Main

Building Details

NewConstructionYN: No	ArchitecturalStyle: Tudor
Heating: Forced Air	Basement: Full,Radon Mitigation System
Exterior material: Shake Siding,Stone,Stucco	Parking: Detached

Agent Details

Agent Full Name: Bethany Warntjes

Agent Email: bethany@adashunjones.com