

14948 SHADOW LAKE LANE, MOUNTAIN, WI,  
54149-9563

<https://www.adashunjones.com>

14948 SHADOW  
LAKE Lane,  
MOUNTAIN, WI,  
54149-9563



\$385,000

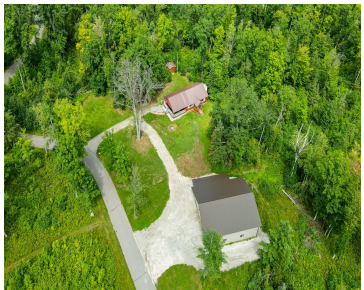

Well-built in 1985, this upnorth retreat sits on 6.9 wooded acres full of wildlife and in the heart of Mountain, a sought-after recreational area and on the UTV road route. Offering 2 spacious BR's, large living room, eat-in kitchen, full basement and a wood-burning fireplace. Enjoy the afternoon sun-drenched living room and kitchen. Just down...



**Katrina**  
Resource One Realty, LLC

- 2 beds
- 1 bath
- Residential
- Residential,Single Family Residence
- Active
- 1120 sq ft

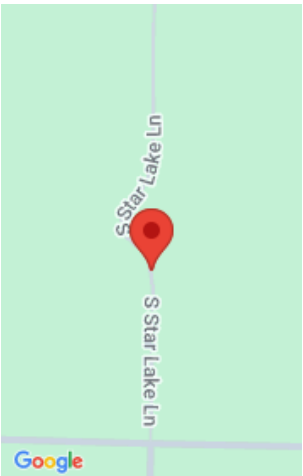

## Features

**GarageYN:** No

**FireplaceYN:** No

**Lot Features:** Corner Lot, Rural - Not Subdivision, Wooded

**Above Grade Finished Area, sq ft:** 1120

**Inclusions:** stove & refrigerator

**AttachedGarageYN:** No

**PoolPrivateYN:** No

**Features:** Wood Burning

**Tax Amount:** 1780

## Amenities

**Waterfront available:** No

**Water Source:** Sand Point

**Amenities:** Range,Refrigerator

**Sewer:** Conventional Septic

## Room Sizes

Room type	Dimensions	Level
Bedroom 1	10x15	Main
Bedroom 2	13x13	Main
Kitchen	13x18	Main
Living Room	13x21	Main

## Building Details

**NewConstructionYN:** No    **Heating:** Radiant  
**Basement:** Full,Sump Pump    **Exterior material:** Shake Siding,Vinyl Siding  
**Parking:** Carport,Detached

---

## Agent Details

**Agent Full Name:** Katrina M McDermid-Petersen    **Agent Email:** [katrina@resource1gb.com](mailto:katrina@resource1gb.com)