

14306 PLACID LANE, FREEMAN, WI, 54628-0000

https://www.adashunjones.com

14306 PLACID  
Lane, Freeman, WI,  
54628-0000

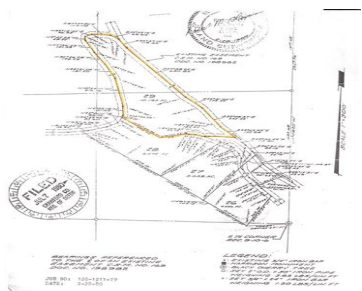

\$115,000

Nesteled in a peaceful valley setting close to the Mississippi River. Redmound manufactured was built in 2000. Very clean inside & out. Each of the 3 bedrooms have walk in closets. Master has bath with jacuzzi tub. 4 season room overlooks the goldfish pond and fountain. Septic system installed 2002. Large deck overlooks the front...



**Tina Osterhaus**  
Century 21 Welter Realty

- 3 beds
- 2 baths
- Manufactured On Land,Res
- Sold
- 1390 sq ft

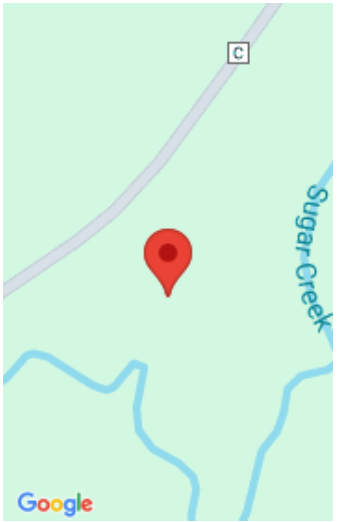

---

## Features

**GarageYN:** Yes

**AttachedGarageYN:** No

**FireplaceYN:** Yes

**PoolPrivateYN:** No

**Lot Features:** Wooded,  
Subdivided

**Features:** Accessible Bedroom, Accessible Full  
Bath, Dryer, Gas, Jetted bathtub, Kitchen Island, Main  
Level, Walk-in Closet(s), Washer, Wood Burning Stove

**Above Grade Finished Area, sq ft:** 1390

**Tax Year:** 2012

**Tax Amount:** 2240

**Inclusions:** All window coverings

---

## Amenities

**Waterfront available:** No

**Cooling:** Central  
Air

**Amenities:** Dishwasher, Dryer, Freezer, Microwave, Range, Refrigerator, Washer

**Water Source:**  
Well

**Sewer:** Private Sewer

---

## Building Details

**NewConstructionYN:** No

**Heating:** Forced Air, Propane, Wood

**Basement:** None

**Exterior material:** Vinyl Siding

**Parking:** Detached, Garage Door Opener, Paved

---

## Agent Details

**Agent Full Name:** Tina Osterhaus

**Agent Email:** osty38@yahoo.com