

1426 E CALUMET STREET, APPLETON, WI, 54915-4226

https://www.adashunjones.com

1426 E CALUMET  
Street, APPLETON,  
WI, 54915-4226

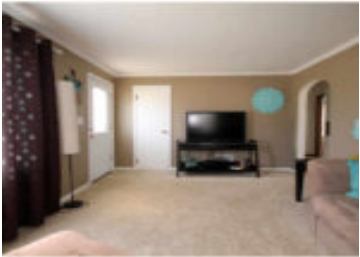

Expect to be impressed! Adorable 2 BR ranch with many updates! Updates include siding, roof, windows, patio and landscaping of a great yard! Partially finished lower level offers family room, den/office, and half bath! All you have to do is move in! Don't miss out on this well cared for home!



Listing

Adashun Jones, Inc.

- 2 beds
- 1 bath
- Residential
- Residential,Single Family Residence
- Closed
- 1212 sq ft

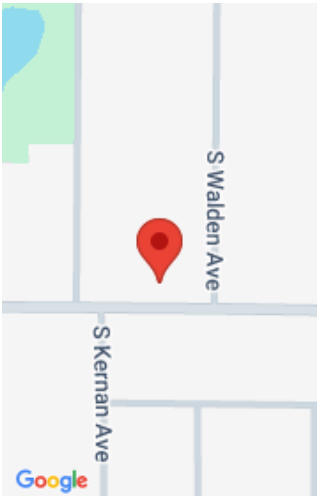

---

## Features

|  |  |
|--|--|
| <b>GarageYN:</b> No                          | <b>AttachedGarageYN:</b> No                  |
| <b>FireplaceYN:</b> No                       | <b>PoolPrivateYN:</b> No                     |
| <b>Features:</b> None,Wood/Simulated Wood Fl | <b>Above Grade Finished Area, sq ft:</b> 832 |
| <b>Below Grade Finished Area, sq ft:</b> 380 | <b>Tax Amount:</b> 2031                      |

---

## Amenities

|   |                             |
|---|-----------------------------|
| <b>Waterfront available:</b> No                   | <b>Cooling:</b> Central Air |
| <b>Amenities:</b> Dryer,Range,Refrigerator,Washer | <b>Water Source:</b> Public |
| <b>Sewer:</b> Public Sewer                        |                             |

---

## Room Sizes

| Room type   | Dimensions | Level |
|-------------|------------|-------|
| Bedroom 1   | 11X11      | Main  |
| Bedroom 2   | 09X11      | Main  |
| Family Room | 14X14      | Lower |
| Kitchen     | 10X10      | Main  |
| Living Room | 11X17      | Main  |
| Dining Room | 10X7       | Main  |
| Other Room  | 11X14      | Lower |

## Building Details

**NewConstructionYN:** No  
**Heating:** Forced Air  
**Exterior material:** Vinyl Siding

**ArchitecturalStyle:** Ranch  
**Basement:** Full,Partially Finished,Sump Pump  
**Parking:** Detached,Garage Door Opener