

1425 PRAIRIE LAKE CIRCLE, NEENAH, WI, 54956

https://www.adashunjones.com

1425 PRAIRIE LAKE
Circle, NEENAH, WI,
54956

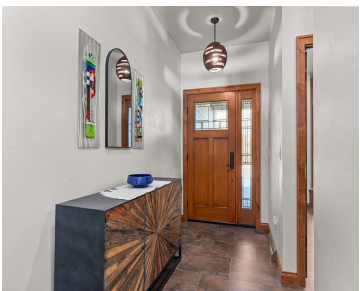

\$674,999

Get ready to relax and enjoy the beauty that the Prairie Lake Condo Association has to offer! This zero entry, free standing 3 bedroom, 3 bathroom ranch was built with tons of upgrades and is located on a huge 13 acre pond that's stocked with fish and displays 3 water fountains. This home is conveniently...



Jill
First Weber, Realtors, Oshkosh

- 3 beds
- 3 baths
- Residential
- Condo,Condominium
- Active
- 3311 sq ft

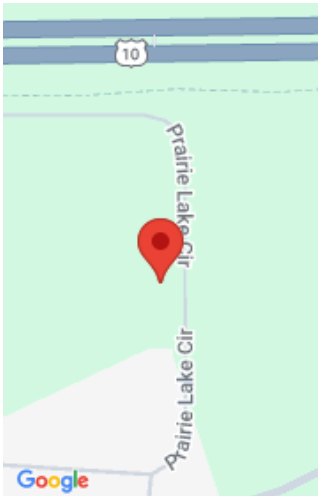

Features

GarageYN: No

FireplaceYN: No

Features: Central Vacuum,Gas,Kitchen Island,Pantry,Split Bedroom,Two,Vaulted Ceiling,Vaulted Ceiling(s)

Below Grade Finished Area, sq ft: 1336

Inclusions: Range, Microwave, Dishwasher, Refrigerator, all Mounted TVs, Dining Room Hutch, Work Bench, Basement Corner Shelving, Window Treatments, CV System

AttachedGarageYN: No

PoolPrivateYN: No

Above Grade Finished Area, sq ft: 1975

Tax Amount: 7486

Exclusions: Seller's Personal Property, Washer, Dryer, Rhubarb and Peony Plants

Amenities

Waterfront available: No

Amenities: Dishwasher,Disposal,Dryer,Microwave,Range/Oven,Refrigerator,Washer

Sewer: Public Sewer

Cooling: Central Air

Water Source: Public

Room Sizes

Room type	Dimensions	Level
Bedroom 1	15x14	Main
Bedroom 2	11x13	Main
Bedroom 3	14x11	Lower
Family Room	16x23	Main
Kitchen	12x14	Main
Living Or Great Room	18x28	Lower
Dining Room	12x11	Main
Other Room	16x11	Lower
Other Room 2	12x10	Lower
Other Room 3	14x19	Main
Other Room 4	9x6	Main

Building Details

NewConstructionYN: No	Heating: Forced Air
Exterior material: Stone,Vinyl,Vinyl Siding	Parking: Attached,Garage,Garage - 2 Car,Garage Door Opener,Heated,Heated Garage

Agent Details

Agent Full Name: Jill M Valdez

Agent Email: jill.valdez@firstweber.com