

1424 ALICIA DRIVE, APPLETON, WI, 54914

https://www.adashunjones.com

1424 ALICIA Drive,
APPLETON, WI,
54914

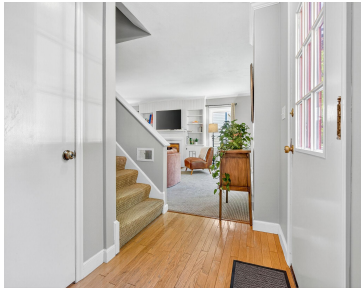

\$379,900

Rare Find! Beautiful & spacious 1.5 story only steps from Alicia Park! 2,670 sqft all above grade. 4 huge bedrms on the 2nd floor & updated bathrm. Large living rm w/wood burning fp and flanked by built-in book cases. Bright & comfy 4 seasons room w/multiple patio doors to bring the outside in & access...



Ashley
Century 21 Ace Realty

- 4 beds
- 2 baths
- Residential
- Residential, Single Family Residence
- Active
- 2670 sq ft

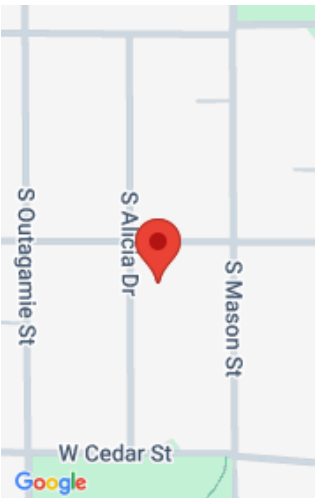

Features

GarageYN: No

FireplaceYN: No

Features: At Least 1 Bathtub, Formal Dining, One, Wood Burning, Wood/Simulated Wood Fl

Tax Amount: 4832

Exclusions: Seller's Personal Property

AttachedGarageYN: No

PoolPrivateYN: No

Above Grade Finished Area, sq ft: 2670

Inclusions: Stove, Refrigerator, Dishwasher, Microwave, Washer, Dryer

Amenities

Waterfront available: No

Cooling: Central Air

Amenities: Dishwasher, Dryer, Microwave, Refrigerator, Washer **Water Source:** Public

Sewer: Public Sewer

Room Sizes

Room type	Dimensions	Level
Bedroom 1	17x10	Upper
Bedroom 2	14x12	Upper
Bedroom 3	14x12	Upper
Bedroom 4	14x12	Upper
Family Room	15x12	Main
Formal Dining Room	18x11	Main
Kitchen	18x12	Main
Living Room	23x14	Main
Other Room	15x11	Main

Building Details

NewConstructionYN: No
Heating: Forced Air
Exterior material: Stone,Vinyl Siding

ArchitecturalStyle: Cape Cod
Basement: Full
Parking: Detached

Agent Details

Agent Full Name: Ashley E Fuller **Agent Email:** ashley.fuller@c21ace.com