

14220 RAIL HOLLOW ROAD, WOODMAN, WI, 53827

https://www.adashunjones.com

14220 RAIL  
HOLLOW Road,  
Woodman, WI,  
53827

NOV-02-2004 11:39 AM

P.02

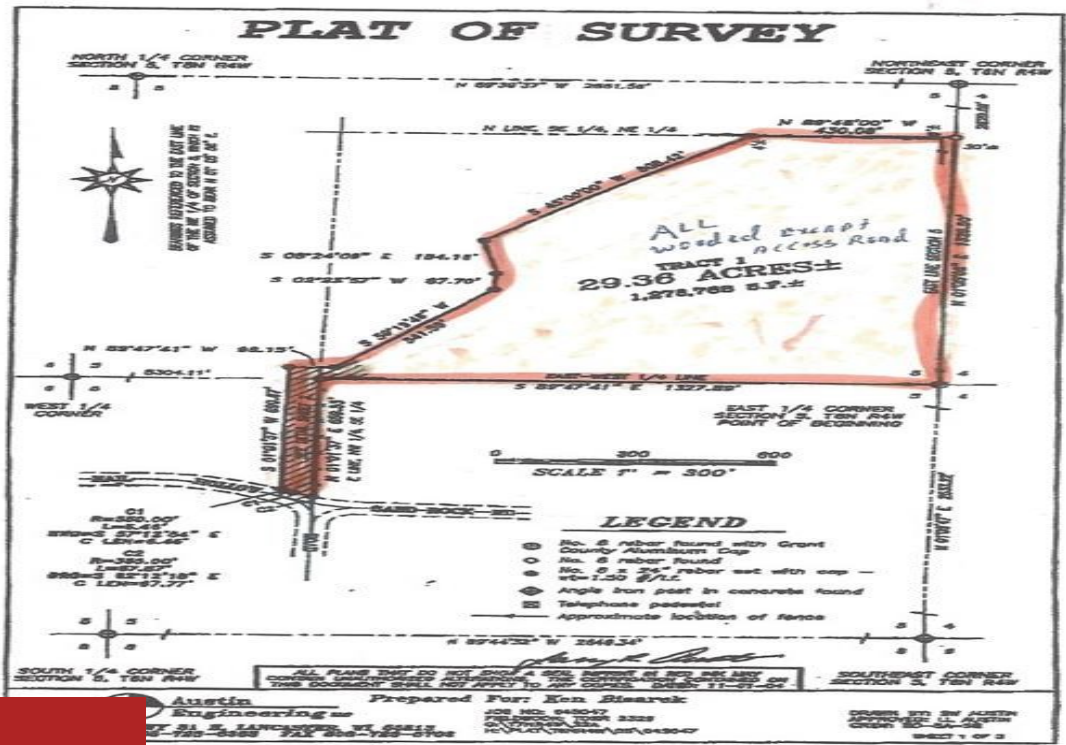

\$94,000

GREAT SUMMER GETAWAY FOR CAMPING,FISHING AND RIDING A.T.V.'S,  
GREAT FOR HUNTING.LOCATED APPROX 1 MILE WEST OF THE LITTLE GREEN  
RIVER TROUT STREAM AND 3 MILES FROM THE WISCONSIN RIVER. THIS  
PROPERTY IS ALL WOODED WITH GRAVEL ACCESS ROAD.INCLUDES A 22'  
CAMPER,PICNIC TABLE,OUTHOUSE,FIRE PIT AND DEER STANDS. PROPERTY  
HAS A COUPLE OF SPRINGS ON IT.

- Agricultural
- Sold



**Randy Kozelka**  
RE/MAX Ridge-N-River

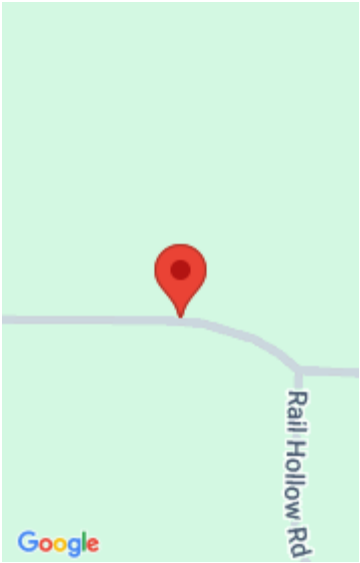

---

## Features

<b>GarageYN:</b> No	<b>AttachedGarageYN:</b> No
<b>FireplaceYN:</b> No	<b>PoolPrivateYN:</b> No
<b>Lot Features:</b> Wooded	<b>Utilities:</b> None
<b>Tax Year:</b> 2013	<b>Tax Amount:</b> 48

---

## Amenities

<b>Waterfront available:</b> No	<b>Water Source:</b> None
<b>Sewer:</b> None	

---

## Building Details

**NewConstructionYN:** No

---

## Agent Details

<b>Agent Full Name:</b> Randy Kozelka	<b>Agent Email:</b> rmkozelka@yahoo.com
---------------------------------------	---