

1405 LUCY LANE, MADISON, WI, 53711

https://www.adashunjones.com

1405 Lucy Lane,
Madison, WI, 53711



\$159,900

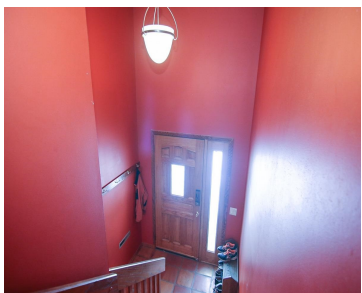

Convenient West Side location. Near bus-line, neighborhood park, Elver park, shopping, and restaurants. Spacious 3 bedroom 2 bath home located on a quite street with mature trees and fenced in back yard. The main level features a large living room that is open to the dining and kitchen. Master bedroom with an attached office/nursery and...

- 3 beds
- 2 baths
- SR-C1
- Sold
- 1810 sq ft



Tyler Rufenacht
RE/MAX Preferred



Features

GarageYN: Yes

FireplaceYN: No

Features: Breakfast Bar, Lower Level, Walk-in Closet(s), Wood Burning

Below Grade Finished Area, sq ft: 636

Tax Amount: 3852

AttachedGarageYN: Yes

PoolPrivateYN: No

Above Grade Finished Area, sq ft: 1174

Tax Year: 2013

Amenities

Waterfront available: No

Amenities: Dishwasher, Range, Refrigerator

Sewer: Public Sewer

Cooling: Central Air

Water Source: Public

Building Details

NewConstructionYN: No

Heating: Forced Air, Natural Gas

Basement: Full, Full Size Windows/Exposed, Partially Finished

Exterior material: Wood Siding

Parking: Attached, Paved

Agent Details

Agent Full Name: Tyler Rufenacht

Agent Email: tyler@madtownhomes.com