

# 1402 CANDLELIGHT LANE, FOND DU LAC, WI, 54935

<https://www.adashunjones.com>

1402 CANDLELIGHT  
Lane, FOND DU  
LAC, WI, 54935



\$345,000

Welcome to this beautifully maintained 2-bedroom, 2-bath ranch-style condo in the desirable Eastwind Villas. Enjoy the ease of main floor living, main floor laundry, and an open, inviting layout. The spacious living area features a brick fireplace and flows into a full four-season sunroom—perfect for relaxing year-round. Step outside to a private patio overlooking the...

- 2 beds
- 2 baths
- Residential
- Condo,Condominium,Residential
- Active
- 1407 sq ft

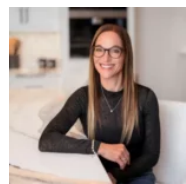

**Jodi**  
Adashun Jones, Inc.



**Jada**  
Adashun Jones, Inc.



---

## Features

<b>GarageYN:</b> No	<b>AttachedGarageYN:</b> No
<b>FireplaceYN:</b> No	<b>PoolPrivateYN:</b> No
<b>Features:</b> Gas,One	<b>Above Grade Finished Area, sq ft:</b> 1407
<b>Tax Amount:</b> 5404.47	<b>Inclusions:</b> Washer, dryer, Stove, Refrigerator, Dishwasher, Microwave
<b>Exclusions:</b> Sellers personal property	

---

## Amenities

<b>Waterfront available:</b> No	<b>Cooling:</b> Central Air
<b>Water Source:</b> Public	<b>Sewer:</b> Public Sewer

---

## Room Sizes

Room type	Dimensions	Level
Bedroom 1	14X12	Main
Bedroom 2	11X10	Main
Kitchen	19X11	Main
Living Room	20X15	Main
Other Room	8X8	Main
Other Room 2	11X11	Main
Other Room 3	5X10	Main

## Building Details

**NewConstructionYN:** No

**Exterior material:** Brick,Vinyl Siding

**Heating:** Forced Air

**Parking:** Garage,Garage Door Opener

## Agent Details

**Agent Full Name:** Jodi Steffes

**Agent Email:** jodi@adashunjones.com