

1400 RUSSELL STREET, GREEN BAY, WI, 54304-3134

https://www.adashunjones.com

1400 RUSSELL
Street, GREEN BAY,
WI, 54304-3134

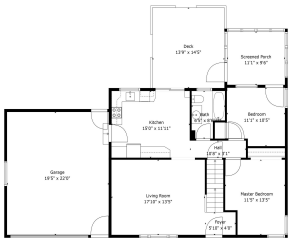

Looking for a home that's updated, pre-inspected, steps from Coburn Park AND walking distance to Lambeau? Here it is! Updates per seller include roof, gutters, downspouts, soffit and fascia (2022), water heater (2022), main bath remodel (2022), Bosch dishwasher (2021), flooring, trim and 6 panel doors (2019), windows (2016), AC (2015) and more! You'll love...



Christine
Coldwell Banker Real Estate Group

- 4 beds
- 2 baths
- Residential
- Residential, Single Family Residence
- Active
- 1649 sq ft

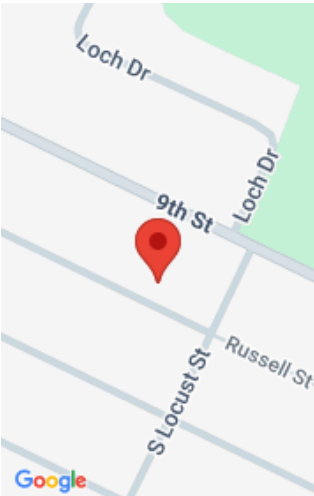

Features

| | |
|--|---|
| GarageYN: No | AttachedGarageYN: No |
| FireplaceYN: No | PoolPrivateYN: No |
| Features: At Least 1 Bathtub,Cable Available,Hi-Speed Internet Availbl,None,Pantry,Split Bedroom,Wood/Simulated Wood Fl | Above Grade Finished Area, sq ft: 1428 |
| Below Grade Finished Area, sq ft: 221 | Tax Amount: 2952 |

Amenities

| | |
|--|-----------------------------|
| Waterfront available: No | Cooling: Central Air |
| Amenities: Dishwasher,Disposal,Microwave,Range,Refrigerator | Water Source: Public |
| Sewer: Public Sewer | |

Room Sizes

| Room type | Dimensions | Level |
|-------------|------------|-------|
| Bedroom 1 | 13x11 | Main |
| Bedroom 2 | 10x11 | Main |
| Bedroom 3 | 16x12 | Upper |
| Bedroom 4 | 12x11 | Upper |
| Family Room | 20x13 | Lower |
| Kitchen | 15x12 | Main |
| Living Room | 18x13 | Main |
| Unfinished | 11x9 | Main |

Building Details

NewConstructionYN: No

Heating: Forced Air

Basement: Full,Partial Fin. Contiguous,Partially Finished

Exterior material: Aluminum Siding,Brick

Parking: Attached,Garage Door Opener

Agent Details

Agent Full Name: Christine M Degen

Agent Email: cdegen@coldwellhomes.com