

140 WESTRIDGE PARKWAY, VERONA, WI, 53593

https://www.adashunjones.com

140 WESTRIDGE  
Parkway, Verona,  
WI, 53593



\$300,000

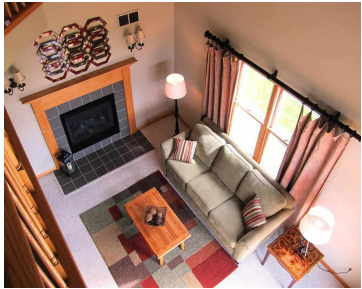
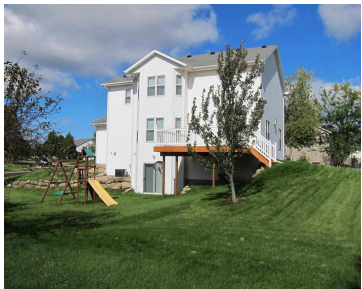

Gorgeous Executive home! Sparkles & Shines! Over 30k in recent updates! Custom, quality built home! Spectacular sunsets! High ceilings! 2-way fireplace! Bright, airy kitchen! Main level study w/ french doors! Dramatic overlook hallway! Over-sized bedrooms! Curved, open staircases! Newly completed lower level-full w/ walk-out to terrific backyard. Plus entertainment room, spacious office, hobby room, full...

- 3 beds
- 3 baths
- R1
- Sold
- 3320 sq ft



**Heidi Noble**  
Restaino & Associates

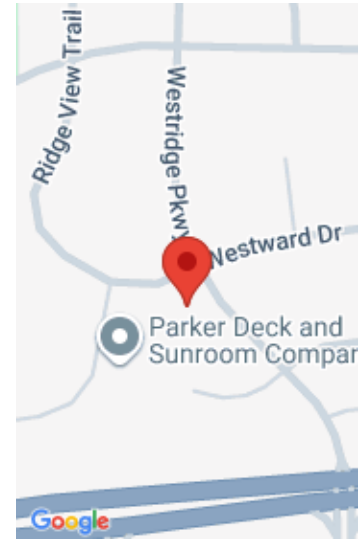

---

## Features

**GarageYN:** Yes

**FireplaceYN:** No

**Lot Features:** Corner Lot

**Above Grade Finished Area, sq ft:**  
2330

**Tax Year:** 2013

**Inclusions:** All window coverings

**AttachedGarageYN:** Yes

**PoolPrivateYN:** No

**Features:** Breakfast Bar,Gas,Main Level,Vaulted Ceiling(s),Water softener inc,Wet Bar

**Below Grade Finished Area, sq ft:** 1150

**Tax Amount:** 7499

---

## Amenities

**Waterfront available:** No

**Cooling:** Central Air

**Amenities:** Dishwasher,Disposal,Range,Refrigerator,Water Softener Owned

**Water Source:**  
Public

**Sewer:** Public Sewer

---

## Building Details

**NewConstructionYN:** No

**Heating:** Forced Air,  
Natural Gas

**Basement:** Finished,Full,Full Size Windows/Exposed,Sump Pump,Walk-Out Access

**Exterior material:** Vinyl Siding

**Parking:** Attached,Garage Door Opener,Paved

---

## Agent Details

**Agent Full Name:** Heidi Noble

**Agent Email:** noblerealtor@gmail.com