

14 AC SALSBERY CIRCLE, HILLSBORO, WI, 54634

https://www.adashunjones.com

14 ac Salsbery  
Circle, Hillsboro, WI,  
54634



\$300,000

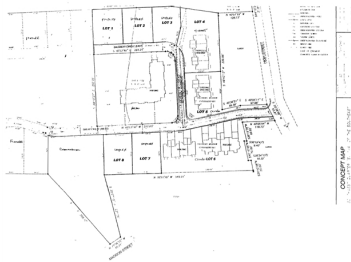

Bank Owned and VERY motivated to find a buyer. Two vacant parcels: 236-00619-0000-9.4 acres and 236-00622-0000-4.7 Acres. Both located in the Salsbery Circle Condo Complex. Is zoned as a PUD and Commercial. Buy the vacant parcels or make one offer for 4 condos, pad unit and 14 acres all located in the Salsbery Meadow Condos...

- Commercial/Industrial
- Sold



**Tammy Wells**  
Bid4Dirt, LLC

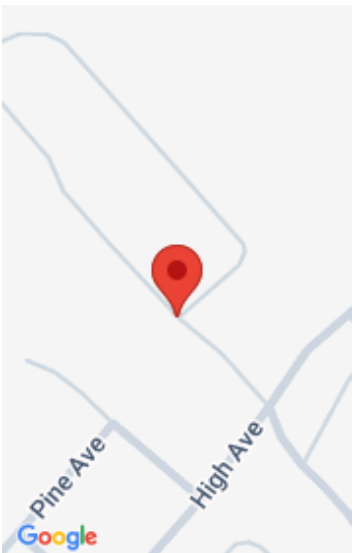

---

## Features

**GarageYN:** No

**FireplaceYN:** No

**Utilities:** Natural Gas Available, Electricity Available

**Tax Amount:** 4068

**AttachedGarageYN:** No

**PoolPrivateYN:** No

**Tax Year:** 2011

---

## Amenities

**Waterfront available:** No

**Sewer:** Public Sewer

**Water Source:** Municipal water available

---

## Building Details

**NewConstructionYN:** No

---

## Agent Details

**Agent Full Name:** Tammy Wells

**Agent Email:** tammy@bid4dirt.com