

1396 APPLETON ROAD, MENASHA, WI, 54952

https://www.adashunjones.com

1396 APPLETON
Road, MENASHA,
WI, 54952

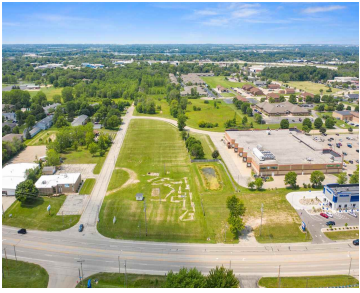

\$1,100,000

Commercially zoned well kept vacant land in a prime location with loads of potential on the well-traveled HWY 47! Close to access to both HWY 441 & 41. This property could serve as many different investment ideas. 12-minute drive to the Appleton International Airport, 30-minute drive to Lambeau Field. The front 2.65 acres is zoned...

- Land
- COMMERCIAL,Residential,Vacant Land/Acreage
- Active



Dan
Coldwell Banker Real Estate Group



Features

GarageYN: No

FireplaceYN: No

Lot Features: Rectangular Lot

Tax Amount: 5240.93

AttachedGarageYN: No

PoolPrivateYN: No

Utilities: Electricity Available

Amenities

Waterfront available: No

Sewer: None

Water Source: None

Building Details

NewConstructionYN: No

Agent Details

Agent Full Name: Dan Dachelet

Agent Email: ddachelet@coldwellhomes.com