

1395 LYNN AVENUE 14, FOND DU LAC, WI, 54935

https://www.adashunjones.com

1395 LYNN Avenue
14, FOND DU LAC,
WI, 54935

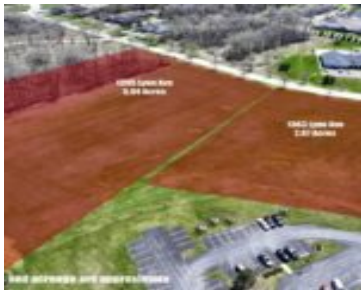

This 5.94 Acre Parcel is conveniently located right off of Highway 23, near the Aurora Medical Clinic. The zoning is O - Office District which allows for a variety of uses, including but not limited to financial institution, place of worship, day care, municipal facilities, personal services such as barbershop, salon, pet grooming, etc. Call...

- Land
- COMMERCIAL,Vacant Land/Acreage
- Active



Vickie
Adashun Jones, Inc.



Features

GarageYN: No	AttachedGarageYN: No
FireplaceYN: No	PoolPrivateYN: No
Lot Features: City Lot, Wooded	Utilities: Electricity Available, Natural Gas Available
Tax Amount: 3655.66	

Amenities

Waterfront available: No	Water Source: Public
Sewer: Public Sewer	

Building Details

NewConstructionYN: No

Agent Details

Agent Full Name: Vickie L Huck	Agent Email: vhuck@adashunjones.com
---------------------------------------	--