

# 1387 RADCLIFF ROAD, NEENAH, WI, 54956-3582

<https://www.adashunjones.com>

1387 RADCLIFF  
Road, NEENAH, WI,  
54956-3582



**\$779,000**

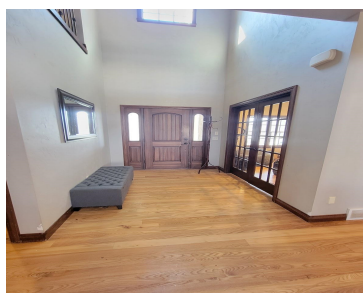

• 4439 sq ft

Stunning custom home designed for comfort and elegance with four bedrooms above grade, one below, and more than 3,800 square feet up plus 880 finished square feet down. A gourmet kitchen with double ovens, gas stove, large island, and expansive countertops is perfect for entertaining and daily living. The family room is the heart of...



**Jessica**  
Design Realty



---

## Features

**Price per sq ft:** \$175.49

**Lot size, sq ft:** 20909 acres

**Year built:** 2013

**For Sale or Rent:** For Sale

**Architectural Style:** Contemporary

**Parcel Number:** 010-1829

**AttachedGarageYN:** No

**Cooling:** Central Air

**PoolPrivateYN:** No

**Area, sq ft:** 4,439 sq ft

**Lot Size, acres:** 0.48

**Subdivision Name:** Sunset Terrace

**Garage Spaces:** 3

**Association Fee:** 300

**GarageYN:** No

**Heating:** Forced Air

**FireplaceYN:** No

**Features:** At Least 1 Bathtub, Cable Available, Hi-Speed Internet Availbl, One, Pantry, Split Bedroom, Vaulted Ceiling(s), Walk-in Closet(s), Walk-in Shower, Wet Bar, Wood Burning, Wood/Simulated Wood Fl

**Above Grade Finished Area, sq ft:** 3631

**Below Grade Finished Area, sq ft:** 808

**Water Source:** Public

**Sewer:** Public Sewer

**Tax Amount:** \$7,444.93

---

## Room Sizes

Main Level Bedroom 1 15x13 Kitchen 11x17 Living Room 18x20 Dining Room 9x17 Other Room 10x6 Other Room 2 10x6 Upper Level Bedroom 2 13x12 Bedroom 3 13x10 Bedroom 4 13x11 Lower Level Bedroom 5 16x12 Other Room 3 20x15 Other Room 4 14x13

---

## Building Details

**NewConstructionYN:** No

**Basement:** Full,Full Sz Windows Min 20x24,Partial Fin. Contiguous,Stubbed for Bath,Sump Pump

**Exterior Material:** Stone, Vinyl Siding

**Parking:** Attached, Basement, Garage Door Opener

---

## Agent Details

**Agent Full Name:** Jessica A. Janssen

**Agent Email:** jessica@designrealtyteam.com