

1385 DIVINITY DRIVE, DE PERE, WI, 54115

https://www.adashunjones.com

1385 DIVINITY  
Drive, DE PERE, WI,  
54115

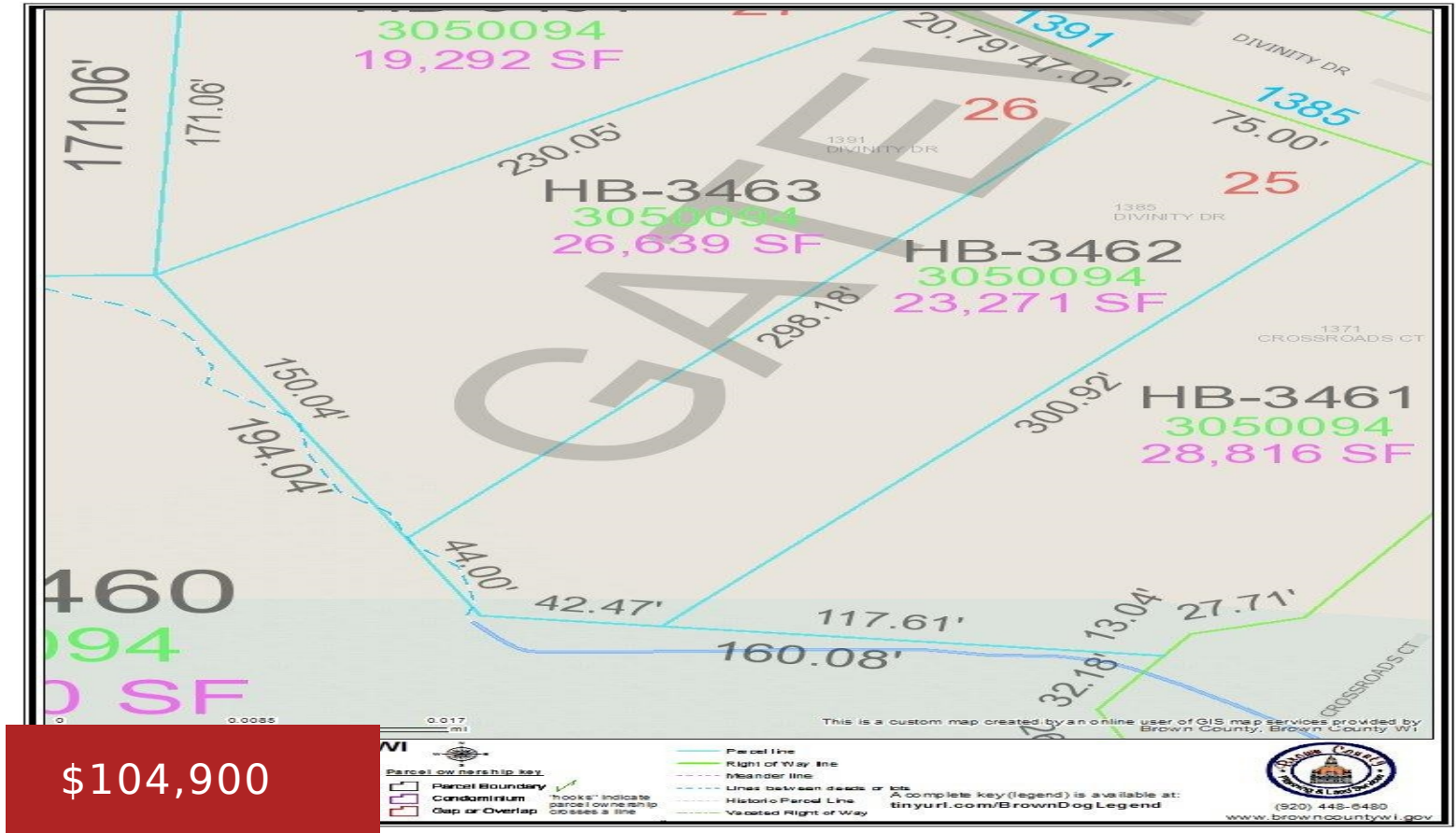

Located in Gateway Estates...A brand new 58 lot residential subdivision in Hobart in the W. De Pere school district. Restrictive covenants apply. All homes must be started within 4 months from the time of closing. Not builder exclusive. Lot 25.

- Land
- Residential,Vacant Land/Acreage
- Active



**Michelle**  
Coldwell Banker Real Estate Group

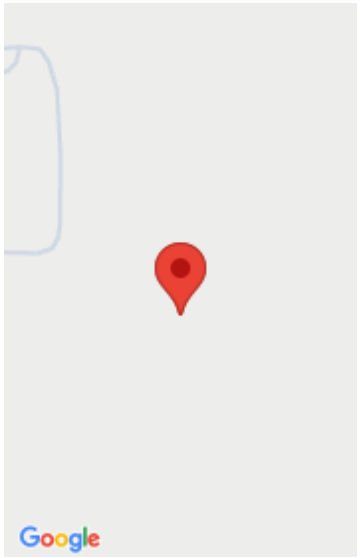

---

## Features

**GarageYN:** No

**AttachedGarageYN:** No

**FireplaceYN:** No

**PoolPrivateYN:** No

**Lot Features:** Suburb **Utilities:** Cable Available, Electricity Available, Natural Gas Available, Phone Available

**Tax Amount:** 244

---

## Amenities

**Waterfront available:** No

**Water Source:** Public

**Sewer:** Public Sewer

---

## Building Details

**NewConstructionYN:** No

---

## Agent Details

**Agent Full Name:** Michelle Stimpson

**Agent Email:** mstimpson@coldwellhomes.com