

1378 CROSSROADS DRIVE, DE PERE, WI, 54115

https://www.adashunjones.com

1378 CROSSROADS  
Drive, DE PERE, WI,  
54115

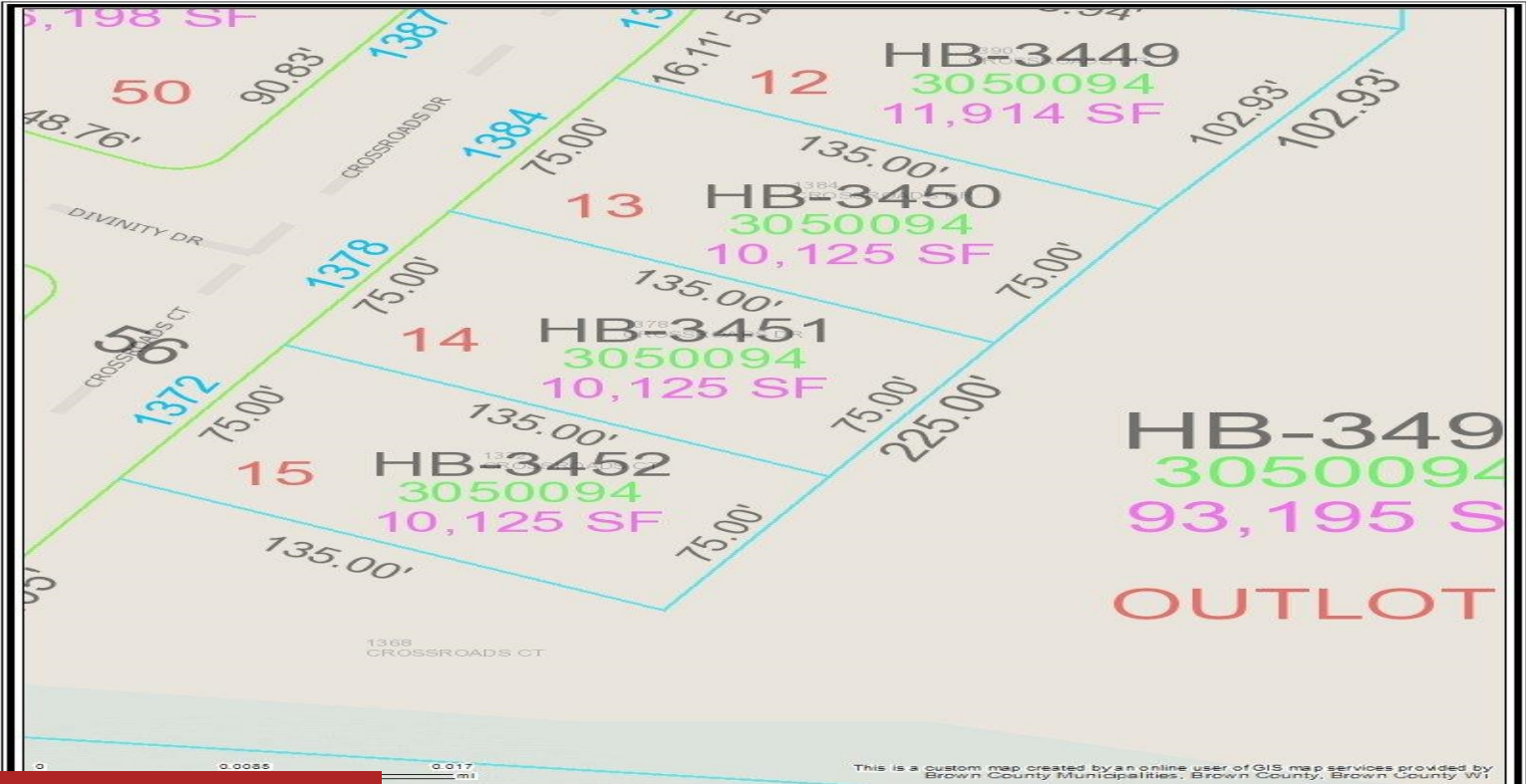

\$109,900

Located in Gateway Estates...A brand new 58 lot residential subdivision in Hobart in the W. De Pere school district. Restrictive covenants apply. All homes must be started within 4 months from the time of closing. Not builder exclusive. Lot 14.

- Land
- Residential,Vacant Land/Acreage
- Active



**Michelle**  
Coldwell Banker Real Estate Group

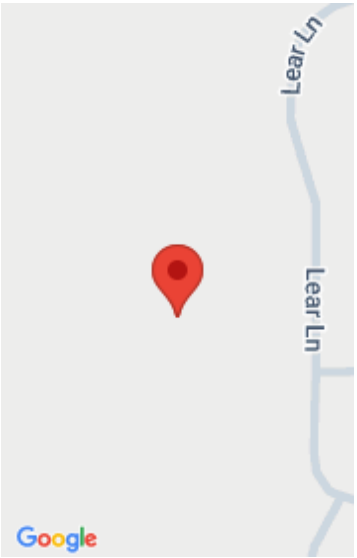

---

## Features

**GarageYN:** No      **AttachedGarageYN:** No  
**FireplaceYN:** No      **PoolPrivateYN:** No  
**Lot Features:** Suburb      **Utilities:** Cable Available, Electricity Available, Natural Gas Available, Phone Available  
**Tax Amount:** 244

---

## Amenities

**Waterfront available:** No      **Water Source:** Public  
**Sewer:** Public Sewer

---

## Building Details

**NewConstructionYN:** No

---

## Agent Details

**Agent Full Name:** Michelle Stimpson      **Agent Email:** mstimpson@coldwellhomes.com