

1372 SHELBY LANE, DE PERE, WI, 54115

<https://www.adashunjones.com>

1372 SHELBY Lane,
DE PERE, WI, 54115

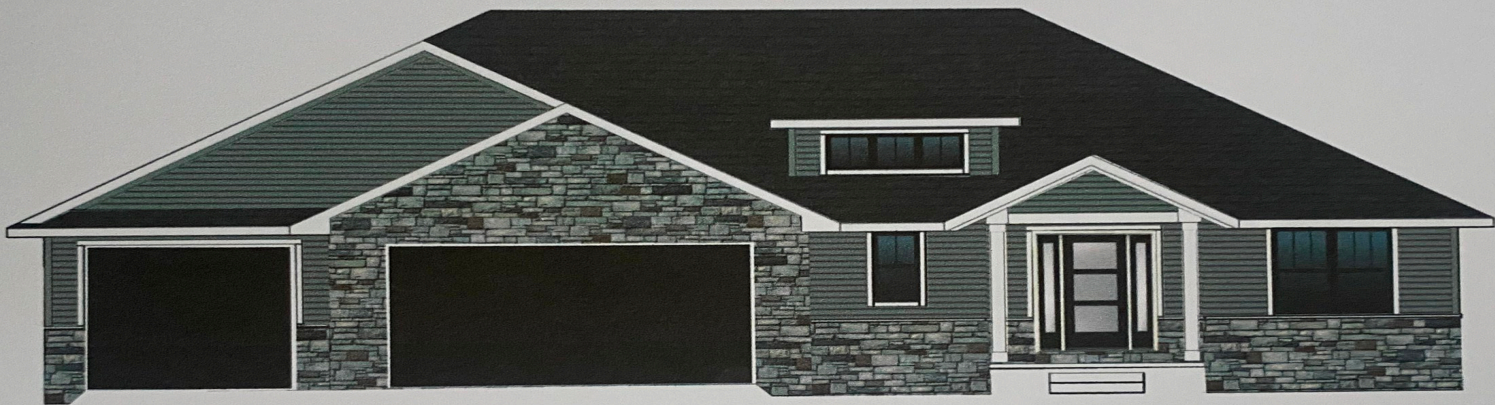

\$534,900

Beautiful new construction in sought after Highland Ridge in Ashwaubenon. Home features custom cabinetry and solid surface counters, Corner fireplace with floor to ceiling stone. Large windows for tons of natural light. Master suite features large walk-in tile shower with custom glass door, large vanity with dual sinks and walk in closet. Fully applianced kitchen....



Jody
Paragon Real Estate Group

- 3 beds
- 2 baths
- Residential
- Residential,Single Family Residence
- Active
- 1903 sq ft

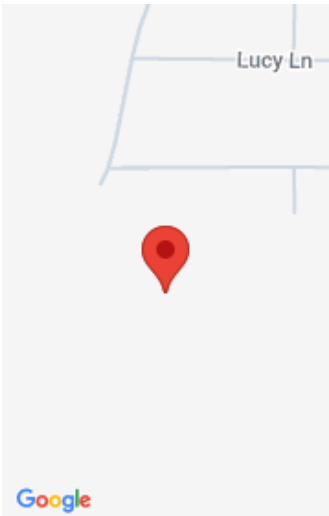

Features

| | |
|---|---|
| GarageYN: No | AttachedGarageYN: No |
| FireplaceYN: No | PoolPrivateYN: No |
| Features: Cable Available,Gas,Hi-Speed Internet Availbl,Kitchen Island,One,Pantry,Split Bedroom,Vaulted Ceiling(s) | Above Grade Finished Area, sq ft: 1903 |

Amenities

| | |
|--|-----------------------------|
| Waterfront available: No | Cooling: Central Air |
| Amenities: Dishwasher,Disposal,Microwave,Range,Refrigerator | Water Source: Public |
| Sewer: Public Sewer | |

Room Sizes

| Room type | Dimensions | Level |
|--------------|------------|-------|
| Bedroom 1 | 18X13 | Main |
| Bedroom 2 | 12X11 | Main |
| Bedroom 3 | 12x11 | Main |
| Kitchen | 18X13 | Main |
| Living Room | 23x15 | Main |
| Dining Room | 13X12 | Main |
| Other Room | 8X7 | Main |
| Other Room 2 | 8X8 | Main |

Building Details

NewConstructionYN: No

Heating: Forced Air

Exterior material: Stone,Vinyl Siding

ArchitecturalStyle: Ranch

Basement: Full,Full Sz Windows Min 20x24,Stubbed for Bath

Parking: Attached,Garage Door Opener

Agent Details

Agent Full Name: Jody M Josephs

Agent Email: jjosephs@paragonsellshomes.com