

1371 CROSSROADS DRIVE, DE PERE, WI, 54115

https://www.adashunjones.com

1371 CROSSROADS
Drive, DE PERE, WI,
54115

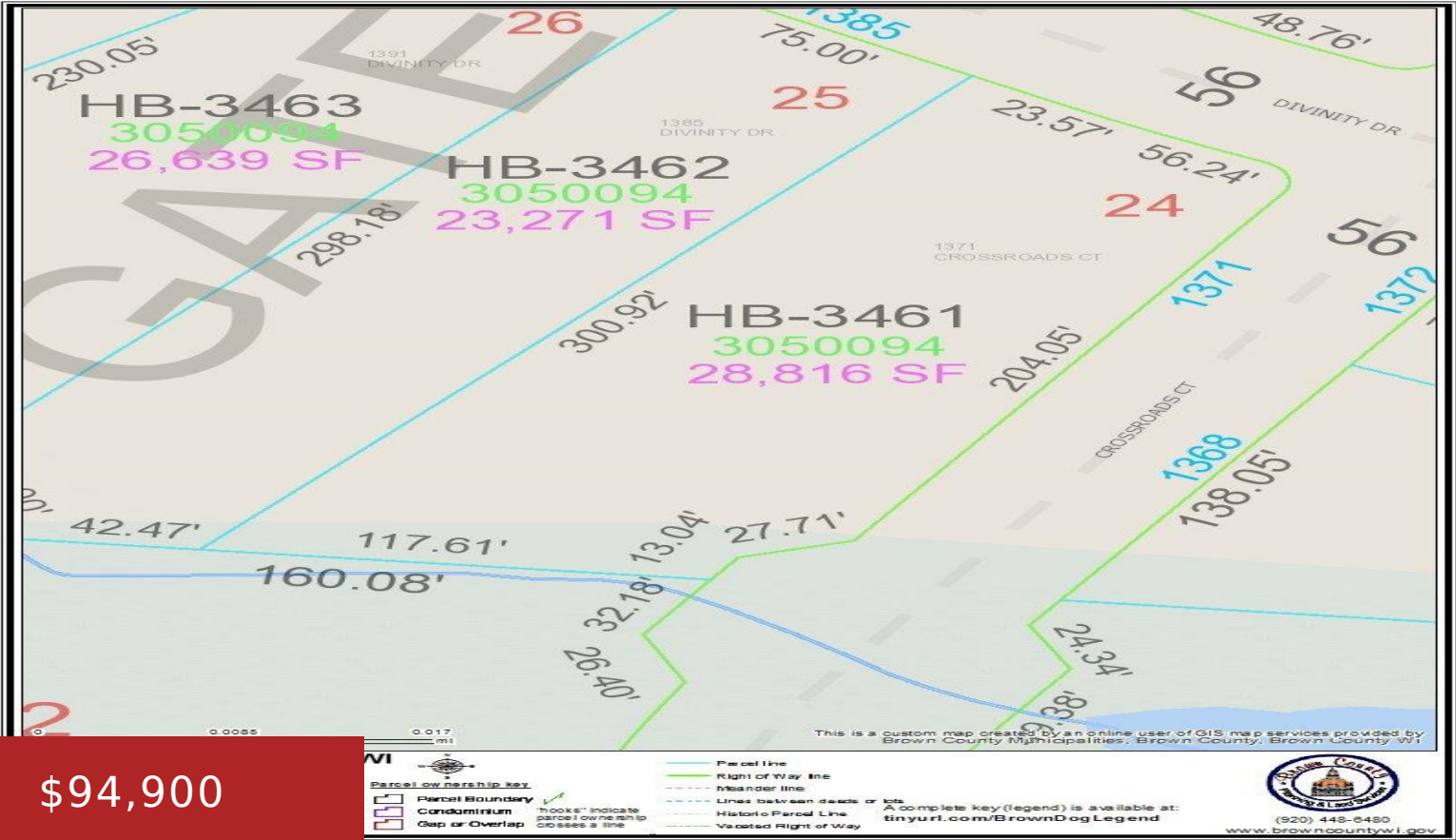

Located in Gateway Estates...A brand new 58 lot residential subdivision in Hobart in the W. De Pere school district. Restrictive covenants apply. All homes must be started within 4 months from the time of closing. Not builder exclusive. Lot 24.

- Land
- Residential,Vacant Land/Acreage
- Active



Michelle
Coldwell Banker Real Estate Group

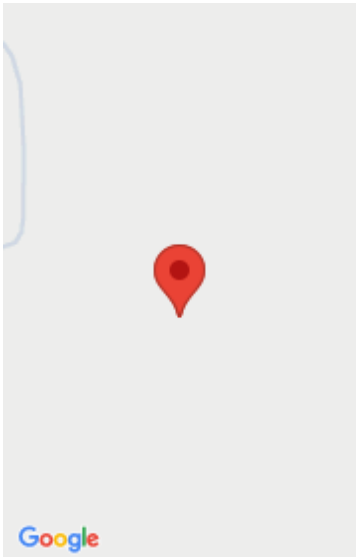

Features

GarageYN: No

AttachedGarageYN: No

FireplaceYN: No

PoolPrivateYN: No

Lot Features: Corner Lot, Suburb **Utilities:** Cable Available, Electricity Available, Natural Gas Available, Phone Available

Tax Amount: 244

Amenities

Waterfront available: No

Water Source: Public

Sewer: Public Sewer

Building Details

NewConstructionYN: No

Agent Details

Agent Full Name: Michelle Stimpson

Agent Email: mstimpson@coldwellhomes.com