

1363 LYNN AVENUE 15, FOND DU LAC, WI, 54935

https://www.adashunjones.com

1363 LYNN Avenue
15, FOND DU LAC,
WI, 54935

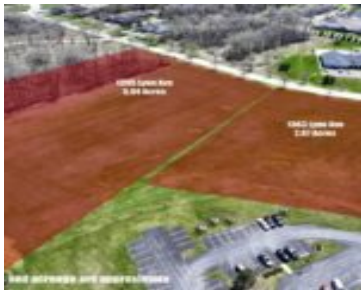

This 2.07 Acre Parcel is conveniently located right off of Highway 23, near the Aurora Medical Clinic. The zoning is O - Office District which allows for a variety of uses, including but not limited to financial instituion, place of worship, day care, municipal facility, personal services such as barbershop, salon, per grooming, etc. Call...

- Land
- COMMERCIAL,Vacant Land/Acreage
- Active



Vickie
Adashun Jones, Inc.

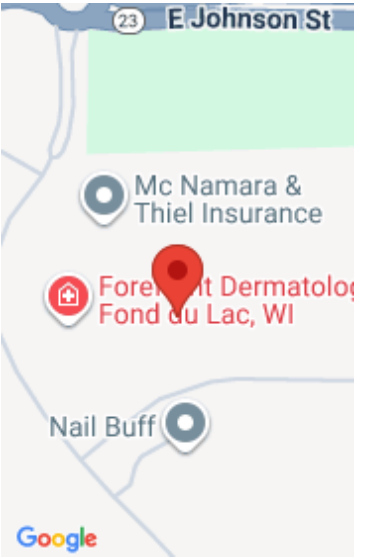

Features

GarageYN: No	AttachedGarageYN: No
FireplaceYN: No	PoolPrivateYN: No
Lot Features: City Lot	Utilities: Electricity Available, Natural Gas Available
Tax Amount: 9.96	

Amenities

Waterfront available: No	Water Source: Public
Sewer: Public Sewer	

Building Details

NewConstructionYN: No

Agent Details

Agent Full Name: Vickie L Huck	Agent Email: vhuck@adashunjones.com
---------------------------------------	--