

1363 LYNN AVENUE 15, FOND DU LAC, WI, 54935

https://www.adashunjones.com

1363 LYNN Avenue  
15, FOND DU LAC,  
WI, 54935

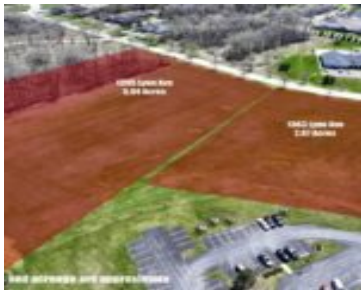

This 2.07 Acre Parcel is conveniently located right off of Highway 23, near the Aurora Medical Clinic. The zoning is O - Office District which allows for a variety of uses, including but not limited to financial instituion, place of worship, day care, municipal facility, personal services such as barbershop, salon, per grooming, etc. Call...

- Land
- COMMERCIAL,Vacant Land/Acreage
- Active



**Vickie**  
Adashun Jones, Inc.

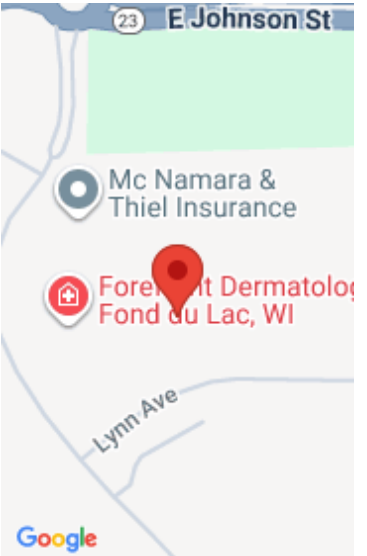

---

## Features

**GarageYN:** No

**FireplaceYN:** No

**Lot Features:** City Lot

**Tax Amount:** 8.37

**AttachedGarageYN:** No

**PoolPrivateYN:** No

**Utilities:** Electricity Available, Natural Gas Available

---

## Amenities

**Waterfront available:** No

**Sewer:** Public Sewer

**Water Source:** Public

---

## Building Details

**NewConstructionYN:** No

---

## Agent Details

**Agent Full Name:** Vickie L Huck

**Agent Email:** vhuck@adashunjones.com